



HONDA



report date: 2024-03-29

General information

Make	HONDA
Model	ACCORD VTEC EXECUTIVE
Colour	Silver
Year of manufacture	2006
Top speed	144 mph
0 - 60 mph	9.0 seconds
Gearbox	5 speed automatic

Engine & fuel consumption

Power	188 BHP
Max. torque	220 Nm at 4.500 rpm
Engine capacity	2.354 cc
Cylinders	4
Fuel type	Petrol
Consumption city	19.8 mpg
Consumption extra urban	37.7 mpg
Consumption combined	28.2 mpg
CO2 emission	237 g/km
CO2 label	L





Internet history

Entry 1

Date	2022-02-01
Pictures	17
Listing price	View report



source: [autotrader.co.uk](#)



MOT history

MOT expiry date	2025-02-03
MOT pass rate	83 %
MOT passed	15
Failed MOT tests	3
Total advice items	21
Total items failed	4

MOT #18	2024-02-03 09:43
MOT test number	371341907616
Result	✓ Passed
Next expiry date	2025-02-03

MOT #17	2023-02-04 10:07
MOT test number	281383941463
Result	✓ Passed

MOT #16	2022-01-27 10:56
MOT test number	183046067904
Result	✓ Passed

Advice Exhaust system showing corrosion

MOT #15	2021-01-19 10:52
MOT test number	179008751415
Result	✓ Passed

Advice Exhaust has a minor leak of exhaust gases (6.1.2 (a))

**MOT #14** 2020-01-28 11:09**MOT test number** 887274884389**Result** ✓ Passed**Advice** Exhaust has a minor leak of exhaust gases (6.1.2 (a))**Advice** Front Tyre worn close to legal limit/worn on edge (5.2.3 (e))**MOT #13** 2019-01-18 16:49**MOT test number** 110634887239**Result** ✓ Passed**Advice** Offside Rear Coil spring corroded (5.3.1 (b) (i))**Advice** Nearside Rear Coil spring corroded (5.3.1 (b) (i))**MOT #12** 2019-01-17 15:06**MOT test number** 737900747246**Result** ✗ Failed**Advice** Offside Rear Coil spring corroded (5.3.1 (b) (i))**DANGEROUS** Offside Rear Brake pad(s) less than 1.5 mm thick (1.1.13 (a) (ii))**Advice** Rear Brake disc worn, pitted or scored, but not seriously weakened (1.1.14 (a) (ii))**Advice** Nearside Rear Coil spring corroded (5.3.1 (b) (i))**Advice** Nearside Rear Brake pad(s) wearing thin (1.1.13 (a) (ii))

**MOT #11** 2018-01-30 15:13**MOT test number** 933559563198**Result** ✓ Passed

- Advice** Offside Front Tyre worn beyond legal limits on both edges
- Advice** Brake disc worn, pitted or scored, but not seriously weakened Both rear (3.5.1i)
- Advice** Nearside Front Tyre worn beyond legal limits on both edges
- Advice** Offside Front brake disc worn, pitted or scored, but not seriously weakened (3.5.1i)
- Advice** Rear Brake pad(s) wearing thin (3.5.1g)

MOT #10 2018-01-30 15:13**MOT test number** 669010806176**Result** ✗ Failed

- Pass with rectification** Offside Headlamp aim too high (1.8)
- Advice** Nearside Front Tyre worn beyond legal limits on both edges
- Advice** Brake disc worn, pitted or scored, but not seriously weakened Both rear (3.5.1i)
- Pass with rectification** Nearside Headlamp aim too high (1.8)
- Advice** Offside Front brake disc worn, pitted or scored, but not seriously weakened (3.5.1i)
- Advice** Offside Front Tyre worn beyond legal limits on both edges
- Advice** Rear Brake pad(s) wearing thin (3.5.1g)

MOT #9 2016-09-20 16:48**MOT test number** 120979506166**Result** ✓ Passed**MOT #8** 2015-02-20 17:15**MOT test number** 605321755088**Result** ✓ Passed



MOT #7	2014-01-16 11:06
---------------	------------------

MOT test number	756316414047
------------------------	--------------

Result	✓ Passed
---------------	----------

MOT #6	2013-01-30 14:42
---------------	------------------

MOT test number	237750633024
------------------------	--------------

Result	✓ Passed
---------------	----------

MOT #5	2012-01-18 12:42
---------------	------------------

MOT test number	685738812011
------------------------	--------------

Result	✓ Passed
---------------	----------

MOT #4	2011-01-27 15:44
---------------	------------------

MOT test number	386807421009
------------------------	--------------

Result	✓ Passed
---------------	----------

MOT #3	2011-01-27 15:44
---------------	------------------

MOT test number	365087521007
------------------------	--------------

Result	✗ Failed
---------------	----------

Pass with rectification	Offside Front Headlamp aim too low (1.8)
--------------------------------	--

Pass with rectification	Nearside Front Headlamp aim too low (1.8)
--------------------------------	---

MOT #2	2010-02-05 13:09
---------------	------------------

MOT test number	421076930020
------------------------	--------------

Result	✓ Passed
---------------	----------

MOT #1	2009-02-03 14:15
---------------	------------------

MOT test number	241034039008
------------------------	--------------

Result	✓ Passed
---------------	----------



Tax & MOT check

✓
Taxed
Tax due:
1 February 2025

✓
MOT
Expires:
3 February 2025

Tax status	Valid until 1 February
Days left	278
MOT expiry date	3 February 2025
Full MOT history	See MOT history

Tax calculation

Vehicle class	48
Band	K
Single payment (12 months)	£ 395,00,-
Single six month payment	£ 217,25,-
Total payable by 12 monthly instalments	£ 414,75,-



Damage history

Check the damage history for this HONDA. See if, where and when this HONDA had damage and the car repair costs. We also check if this HONDA was scrapped. Download the premium report [here](#) for the results.

Damage 1

Date	
Category	
Type	

Damage 2

Date	
Category	
Type	



Extra HONDA salvage check



If this vehicle was seen at a salvage auction we offer: vehicle pictures, salvage location, retail value. Download the premium report [here](#) for more information.

More info >



Vehicle valuation

What is this car worth? See the vehicle value of this HONDA in the premium report. We check: purchase value, age, mileage, MOT history, damages and online sale prices.

Trade retail value	£ 19,999
Auction value	£ 19,999
Average private trade value	£ 19,999

More info >



Owner history

For how long did the current and previous owner(s) have this HONDA? How many owners did this HONDA have? Check it in the premium report and see all owner registrations. Download the full report [here](#).

Owner	Registration
Owner	Registration
Owner	Registration
Owner	Registration
Owner	Registration
Owner	Registration
Owner	Registration

More info >

Plate changes

See in this check if this HONDA had different number plates.

Number of plates	1
Current registration	
Plate since	2024-03-29
Current registration	
Plate since	2024-03-29

More info >



Finance check

Check if this HONDA is financed, has an outstanding loan or finance agreement. If you are purchasing a vehicle it is smart to ensure that any finance that may have been taken out on this HONDA has been settled.

If not, and you buy this HONDA then you could lose the money and the car you paid for.

Download the premium report [here](#) and check if this HONDA is financed.

Finance company	XXXXXXXXXX	XXXX
Date of agreement	XXXXXXXXXX	XXXX
Agreement type	XXXXXXXXXX	XXXX
Agreement term	XXXXXXXXXX	XXXX
Agreement number	XXXXXXXXXX	XXXX
Contact info	XXXXXXXXXX	XXXX

More info >



Mileage check

Odometer	In miles
Mileage registrations	19
First mileage registration	2006-02-10
Last registration	2024-02-03
Complete history	See info



Registration #1	2006-02-10	27 mi
Registration #2	2009-02-03	14.401 mi
Registration #3	2010-02-05	18.326 mi
Registration #4	2011-01-27	23.232 mi
Registration #5	2012-01-18	26.723 mi
Registration #6	2013-01-30	30.814 mi
Registration #7	2014-01-16	32.994 mi
Registration #8	2015-02-20	36.092 mi
Registration #9	2016-09-20	43.617 mi
Registration #10	2018-01-30	47.996 mi
Registration #11	2019-05-20	50.000 mi
Registration #12	2020-05-20	50.000 mi
Registration #13	2021-05-20	50.000 mi
Registration #14	2022-05-20	50.000 mi
Registration #15	2023-05-20	50.000 mi
Registration #16	2024-02-03	50.000 mi
Registration #17	2024-02-03	50.000 mi
Registration #18	2024-02-03	50.000 mi
Registration #19	2024-02-03	50.000 mi

More info >



Safety ratings

NCAP rating	★★★★☆
Video	see crash video

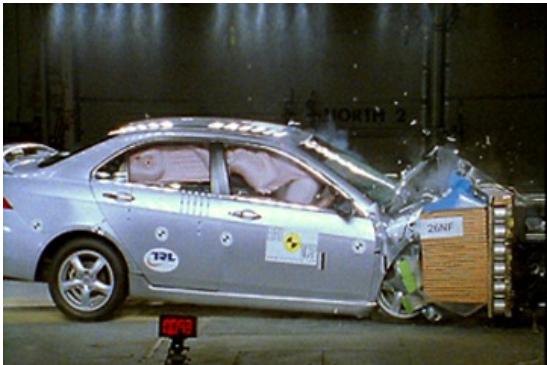

Dimensions & weight

Width	1760 mm
Height	1470 mm
Length	4750 mm
Wheel base	2670 mm
Kerb weight	1468 kg

Additional information

Fuel tank capacity	65 l
Fuel delivery	Multi-Point Injection
Number of doors	5
Number of seats	5
Engine number	K24A33500723