



RENAULT



report date: 2024-03-29

General information

| | |
|---------------------|---------------------|
| Make | RENAULT |
| Model | MODUS DYNAMIQUE 16V |
| Colour | Green |
| Year of manufacture | - |
| Top speed | 110 mph |
| 0 - 60 mph | 11.4 seconds |
| Gearbox | 5 speed Manual |

Engine & fuel consumption

| | |
|-------------------------|---------------------|
| Power | 98 BHP |
| Max. torque | 127 Nm at 4.250 rpm |
| Cylinders | 4 |
| Fuel type | Petrol |
| Consumption city | 32.5 mpg |
| Consumption extra urban | 50.4 mpg |
| Consumption combined | 42.2 mpg |



LABEL UNKNOWN



Internet history

Entry 2

| | |
|---------------|-----------------------------|
| Date | 2021-07-23 |
| Pictures | 12 |
| Listing price | View report |

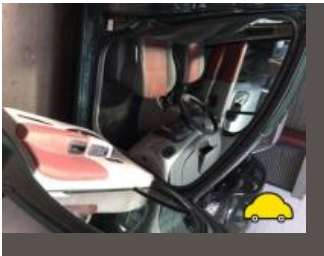

source: autotrader.co.uk

Entry 1

| | |
|---------------|-----------------------------|
| Date | 2021-07-16 |
| Pictures | 12 |
| Listing price | View report |

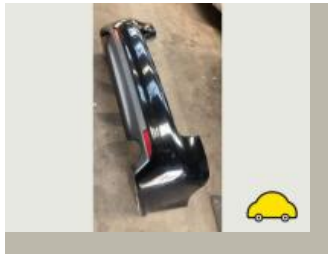
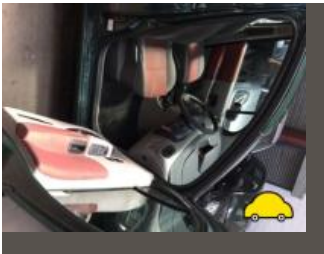

source: autotrader.co.uk

**MOT history**

| | |
|-------------------------|---|
| MOT #16 | 2020-11-05 12:10 |
| MOT test number | 138150738323 |
| Result | ✓ Passed |
| Next expiry date | 2021-11-06 |
| Advice | Front Sub-frame corroded but not seriously weakened (5.3.3 (b) (i)) |
| Advice | Oil leak, but not excessive (8.4.1 (a) (i)) |
| Advice | Offside Rear Coil spring corroded (5.3.1 (b) (i)) |

| | |
|------------------------|---|
| MOT #15 | 2020-11-05 11:31 |
| MOT test number | 277032092064 |
| Result | ✗ Failed |
| Advice | Oil leak, but not excessive (8.4.1 (a) (i)) |
| Fail | Nearside Rear Coil spring fractured or broken (5.3.1 (b) (i)) |
| Advice | Front Sub-frame corroded but not seriously weakened (5.3.3 (b) (i)) |
| Advice | Offside Rear Coil spring corroded (5.3.1 (b) (i)) |

| | |
|------------------------|--|
| MOT #14 | 2019-11-05 11:54 |
| MOT test number | 917408592133 |
| Result | ✓ Passed |
| Advice | Oil leak, but not excessive (8.4.1 (a) (i)) |
| Advice | Nearside Rear Tyre worn close to legal limit/worn on edge (5.2.3 (e)) |
| Advice | Rear Brake pipe corroded, covered in grease or other material (1.1.11 (c)) |

| | |
|------------------------|--|
| MOT #13 | 2018-11-07 10:09 |
| MOT test number | 921714629188 |
| Result | ✓ Passed |
| Advice | Offside Front Play in steering rack inner joint(s) |



| | |
|----------------|------------------|
| MOT #12 | 2017-10-26 09:10 |
|----------------|------------------|

| | |
|------------------------|--------------|
| MOT test number | 393726779063 |
|------------------------|--------------|

| | |
|---------------|----------|
| Result | ✓ Passed |
|---------------|----------|

| | |
|----------------|------------------|
| MOT #11 | 2016-11-01 10:34 |
|----------------|------------------|

| | |
|------------------------|--------------|
| MOT test number | 361631891453 |
|------------------------|--------------|

| | |
|---------------|----------|
| Result | ✓ Passed |
|---------------|----------|

| | |
|----------------|------------------|
| MOT #10 | 2015-10-26 12:53 |
|----------------|------------------|

| | |
|------------------------|--------------|
| MOT test number | 499783373326 |
|------------------------|--------------|

| | |
|---------------|----------|
| Result | ✓ Passed |
|---------------|----------|

| | |
|---------------|------------------|
| MOT #9 | 2014-11-05 10:38 |
|---------------|------------------|

| | |
|------------------------|--------------|
| MOT test number | 435719504345 |
|------------------------|--------------|

| | |
|---------------|----------|
| Result | ✓ Passed |
|---------------|----------|

| | |
|---------------|------------------|
| MOT #8 | 2013-10-25 11:08 |
|---------------|------------------|

| | |
|------------------------|--------------|
| MOT test number | 415748593275 |
|------------------------|--------------|

| | |
|---------------|----------|
| Result | ✓ Passed |
|---------------|----------|

| | |
|---------------|------------------|
| MOT #7 | 2013-10-25 11:08 |
|---------------|------------------|

| | |
|------------------------|--------------|
| MOT test number | 856748493282 |
|------------------------|--------------|

| | |
|---------------|----------|
| Result | ✗ Failed |
|---------------|----------|

| | |
|--------------------------------|--|
| Pass with rectification | Nearside Front position lamp(s) not working (1.1.A.3b) |
|--------------------------------|--|

| | |
|---------------|------------------|
| MOT #6 | 2012-10-30 10:23 |
|---------------|------------------|

| | |
|------------------------|--------------|
| MOT test number | 228934402318 |
|------------------------|--------------|

| | |
|---------------|----------|
| Result | ✓ Passed |
|---------------|----------|

**MOT #5** 2011-10-31 12:23**MOT test number** 718924801356**Result** ✓ Passed**MOT #4** 2010-10-21 09:13**MOT test number** 312364290291**Result** ✓ Passed**MOT #3** 2009-10-12 15:27**MOT test number** 771145089202**Result** ✗ Failed

Pass with rectification Windscreen has a sticker or other obstruction encroaching into the swept area by more than 40mm outside zone 'A' (8.3.1e)

Notice Child seat o/s rear

Pass with rectification Nearside Front position lamp(s) not working (1.1.A.3b)

MOT #2 2009-10-12 15:27**MOT test number** 844925489227**Result** ✓ Passed

Notice Child seat o/s rear

MOT #1 2008-10-13 17:19**MOT test number** 374227188206**Result** ✓ Passed



Damage history

Check the damage history for this RENAULT. See if, where and when this RENAULT had damage and the car repair costs. We also check if this RENAULT was scrapped. Download the premium report [here](#) for the results.

Damage 1

| | |
|----------|--|
| Date | |
| Category | |
| Type | |

Damage 2

| | |
|----------|--|
| Date | |
| Category | |
| Type | |



Extra RENAULT salvage check



If this vehicle was seen at a salvage auction we offer: vehicle pictures, salvage location, retail value. Download the premium report [here](#) for more information.

More info >



Vehicle valuation

What is this car worth? See the vehicle value of this RENAULT in the premium report. We check: purchase value, age, mileage, MOT history, damages and online sale prices.

| | |
|-----------------------------|----------|
| Trade retail value | £ 15,200 |
| Auction value | £ 15,200 |
| Average private trade value | £ 15,200 |

More info >



Owner history

For how long did the current and previous owner(s) have this RENAULT? How many owners did this RENAULT have? Check it in the premium report and see all owner registrations. Download the full report [here](#).

| | |
|-------|-------|
| ***** | ***** |
| ***** | ***** |
| ***** | ***** |
| ***** | ***** |
| ***** | ***** |
| ***** | ***** |
| ***** | ***** |

More info >

Plate changes

See in this check if this RENAULT had different number plates.

| | |
|----------------------|------------|
| Number of plates | 1 |
| Current registration | ***** |
| Plate since | 2019-09-29 |
| Current registration | ***** |
| Plate since | 2019-09-29 |

More info >



Finance check

Check if this RENAULT is financed, has an outstanding loan or finance agreement. If you are purchasing a vehicle it is smart to ensure that any finance that may have been taken out on this RENAULT has been settled.

If not, and you buy this RENAULT then you could lose the money and the car you paid for.

Download the premium report [here](#) and check if this RENAULT is financed.

| | |
|-------------------|-----------------|
| Finance company | RENAULT FINANCE |
| Date of agreement | 01/01/2024 |
| Agreement type | FINANCE |
| Agreement term | 36 months |
| Agreement number | 123456789 |
| Contact info | 01234 567890 |

More info >



Mileage check

| | |
|----------------------------|--------------------------|
| Odometer | In miles |
| Mileage registrations | 17 |
| First mileage registration | 2005-09-15 |
| Last registration | 2020-11-05 |
| Complete history | See info |



| | | |
|------------------|------------|------------|
| Registration #1 | 2005-09-15 | 10 mi |
| Registration #2 | 2008-10-13 | 18.106 mi |
| Registration #3 | 2009-10-12 | 24.393 mi |
| Registration #4 | 2010-10-21 | 30.670 mi |
| Registration #5 | 2011-10-31 | 36.495 mi |
| Registration #6 | 2012-10-30 | 43.290 mi |
| Registration #7 | 2013-10-25 | 50.915 mi |
| Registration #8 | 2014-11-05 | 57.557 mi |
| Registration #9 | 2015-10-26 | 63.866 mi |
| Registration #10 | 2016-10-26 | 70.277 mi |
| Registration #11 | 2017-10-26 | 76.688 mi |
| Registration #12 | 2018-10-26 | 83.099 mi |
| Registration #13 | 2019-10-26 | 89.510 mi |
| Registration #14 | 2020-10-26 | 95.921 mi |
| Registration #15 | 2021-10-26 | 102.332 mi |
| Registration #16 | 2022-10-26 | 108.743 mi |
| Registration #17 | 2023-10-26 | 115.154 mi |

More info >



Car features

The RENAULT factory car options list is only available in the premium report.

| | |
|-------|------------------|
| S0225 | Air conditioning |
| S0295 | |
| S0482 | |
| S0501 | |
| S0566 | |
| S0567 | |
| S0569 | |

View the complete RENAULT factory list for this vehicle [here](#).

More info >

Safety ratings

NCAP rating ★★★★★

Video [see crash video](#)



Dimensions & weight

| | |
|---------------------|---------|
| Width | 1960 mm |
| Height | 1589 mm |
| Length | 3792 mm |
| Wheel base | 2482 mm |
| Kerb weight | 1160 kg |
| Max. allowed weight | 1650 kg |

Additional information

| | |
|--------------------|-----------------------|
| Fuel tank capacity | 49 l |
| Fuel delivery | Multi-Point Injection |
| Number of doors | 5 |
| Number of seats | 5 |

| | |
|-----------------|---------|
| Number of axles | 2 |
| Engine number | D017483 |