



report date: 2024-03-29

General information

Make	LAND ROVER
Model	DISCOVERY LUXURY HSE TD6 TD6 HSE LUXURY
Colour	-
Year of manufacture	-
Top speed	130 mph
0 - 60 mph	7.7 seconds
Gearbox	8 speed automatic

Engine & fuel consumption

Power	255 BHP
Max. torque	598 Nm at 1.750 rpm
Cylinders	6
Fuel type	Diesel
Consumption city	34.0 mpg
Consumption extra urban	43.5 mpg
Consumption combined	39.2 mpg





Internet history

Entry 1

Date	2021-02-01
Pictures	10
Listing price	View report

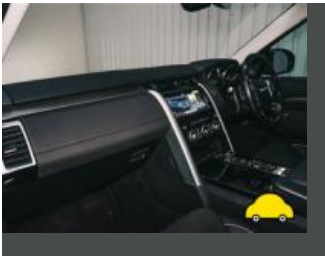
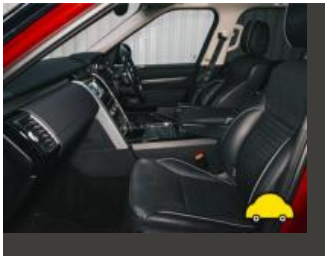
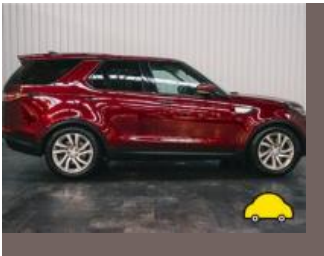

source: [autoonline.co.uk](https://www.autoonline.co.uk)



Damage history

Check the damage history for this LAND ROVER. See if, where and when this LAND ROVER had damage and the car repair costs. We also check if this LAND ROVER was scrapped. Download the premium report [here](#) for the results.

Damage 1

Date	
Category	
Type	



Damage 2

Date	
Category	
Type	



Extra LAND ROVER salvage check



If this vehicle was seen at a salvage auction we offer: vehicle pictures, salvage location, retail value. Download the premium report [here](#) for more information.

More info >



Vehicle valuation

What is this car worth? See the vehicle value of this LAND ROVER in the premium report. We check: purchase value, age, mileage, MOT history, damages and online sale prices.

Trade retail value	£ 19,299
Auction value	£ 19,299
Average private trade value	£ 19,299

More info >



Owner history

For how long did the current and previous owner(s) have this LAND ROVER? How many owners did this LAND ROVER have? Check it in the premium report and see all owner registrations. Download the full report [here](#).

Owner	Since
Owner	Since
Owner	Since
Owner	Since
Owner	Since
Owner	Since
Owner	Since

More info >

Plate changes

See in this check if this LAND ROVER had different number plates.

Number of plates	1
Current registration	XXXXXX
Plate since	2019-01-01
Current registration	XXXXXX
Plate since	2019-01-01

More info >



Finance check

Check if this LAND ROVER is financed, has an outstanding loan or finance agreement. If you are purchasing a vehicle it is smart to ensure that any finance that may have been taken out on this LAND ROVER has been settled.

If not, and you buy this LAND ROVER then you could lose the money and the car you paid for.

Download the premium report [here](#) and check if this LAND ROVER is financed.

Finance company	XXXXXXXXXX	XXXXXX
Date of agreement	XXXXXXXXXX	XXXXXX
Agreement type	XXXXXXXXXX	XXXXXX
Agreement term	XXXXXXXXXX	XXXXXX
Agreement number	XXXXXXXXXX	XXXXXX
Contact info	XXXXXXXXXX	XXXXXX

More info >



Mileage check

Mileage registrations 1



Registration #1 2017-01-01 2017-01-01

More info >



Safety ratings

NCAP rating	★★★★★
Adult	90%
Children	80%
Pedestrian	75%
Safety systems	73%
Overall rating	81%
Video	see crash video



Dimensions & weight

Width	2220 mm
Height	1846 mm
Length	4970 mm
Wheel base	2923 mm
Max. allowed weight	3170 kg

Additional information

Fuel tank capacity	85 l
Fuel delivery	Direct Injection
Number of doors	5
Number of axles	2
Engine number	1116408306DT