



FRI9BKN

report date: 2024-03-28

General information

Make	LAND ROVER
Model	RANGE ROVER SPORT HST AUTO HST
Colour	Grey
Year of manufacture	2019
Top speed	140 mph
Gearbox	8 speed automatic

Engine & fuel consumption

Power	394 BHP
Max. torque	550 Nm at 2.000 rpm
Engine capacity	2.996 cc
Cylinders	6
Fuel type	Petrol
Consumption combined	26.4 mpg
CO2 emission	213 g/km
CO2 label	K



**Internet history****Entry 5**

Date	2024-02-12
Pictures	0
Listing price	View report

source: **carcraft.co.uk****Entry 4**

Date	2023-06-05
Pictures	0
Listing price	View report

source: **carcraft.co.uk****Entry 3**

Date	2023-03-22
Pictures	0
Listing price	View report

source: **carcraft.co.uk****Entry 2**

Date	2023-03-12
Pictures	1
Listing price	View report

source: **cargurus.co.uk****Entry 1**

Date	2022-08-01
Pictures	1
Listing price	View report



source: cargurus.co.uk



MOT history

MOT expiry date	2025-02-09
MOT pass rate	100 %
MOT passed	2
Failed MOT tests	0
Total advice items	0
Total items failed	0

MOT #2	2024-02-10 16:01
MOT test number	600260772521
Result	✓ Passed
Next expiry date	2025-02-09

MOT #1	2023-03-15 14:58
MOT test number	201408729753
Result	✓ Passed



Tax & MOT check

✓
Taxed
Tax due:
1 February 2025

✓
MOT
Expires:
9 February 2025

Tax status	Valid until 1 February
Days left	278
MOT expiry date	9 February 2025
Full MOT history	See MOT history

Tax calculation

Vehicle class	48
Band	K
First licence fee (12 months)	£ 1.565,00,-
Standard rate (12 months)	£ 180,00,-
Standard rate (6 months)	£ 99,00,-
Premium rate (12 months)	£ 570,00,-
Premium rate (6 months)	£ 313,50,-



Damage history

Check the damage history for this LAND ROVER. See if, where and when this LAND ROVER had damage and the car repair costs. We also check if this LAND ROVER was scrapped. Download the premium report [here](#) for the results.

Damage 1

Date	
Category	
Type	



Damage 2

Date	
Category	
Type	



Extra LAND ROVER salvage check



If this vehicle was seen at a salvage auction we offer: vehicle pictures, salvage location, retail value. Download the premium report [here](#) for more information.

More info >



Vehicle valuation

What is this car worth? See the vehicle value of this LAND ROVER in the premium report. We check: purchase value, age, mileage, MOT history, damages and online sale prices.

Trade retail value	£ 19,299
Auction value	£ 19,299
Average private trade value	£ 19,299

More info >



Owner history

For how long did the current and previous owner(s) have this LAND ROVER? How many owners did this LAND ROVER have? Check it in the premium report and see all owner registrations. Download the full report [here](#).

Owner	Since
Owner	Since
Owner	Since
Owner	Since
Owner	Since
Owner	Since
Owner	Since

More info >

Plate changes

See in this check if this LAND ROVER had different number plates.

Number of plates	1
Current registration	FR19BKN
Plate since	2024-03-28
Current registration	FR19BKN
Plate since	2024-03-28

More info >



Finance check

Check if this LAND ROVER is financed, has an outstanding loan or finance agreement. If you are purchasing a vehicle it is smart to ensure that any finance that may have been taken out on this LAND ROVER has been settled.

If not, and you buy this LAND ROVER then you could lose the money and the car you paid for.

Download the premium report [here](#) and check if this LAND ROVER is financed.

Finance company	XXXXXXXX XX
Date of agreement	XXXXXXXX XX
Agreement type	XXXXXXXX XX
Agreement term	XXXXXXXX XX
Agreement number	XXXXXXXX XX
Contact info	XXXXXXXX XX

More info >



Mileage check

Odometer	In miles
Mileage registrations	8
First mileage registration	2019-07-31
Last registration	2024-02-10
Complete history	See info



Registration #1	2019-07-31	8 mi
Registration #2	2019-07-31	25,277 mi
Registration #3	2019-07-31	25,277 mi
Registration #4	2023-03-15	70.112 mi
Registration #5	2019-07-31	25,277 mi
Registration #6	2019-07-31	25,277 mi
Registration #7	2019-07-31	25,277 mi
Registration #8	2019-07-31	25,277 mi

More info >



Safety ratings

NCAP rating	★★★★★
Adult	94%
Children	87%
Pedestrian	72%
Safety systems	73%
Overall rating	84%
Video	see crash video

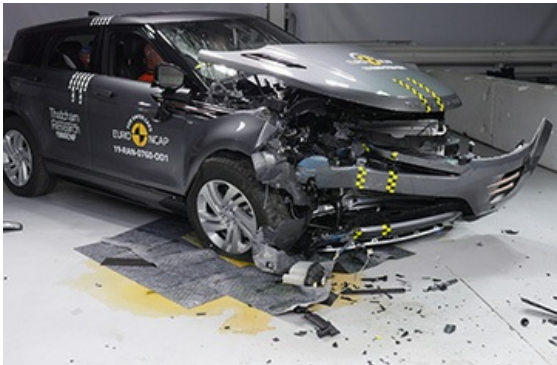

Dimensions & weight

Width	2220 mm
Height	1803 mm
Length	4879 mm
Max. allowed weight	3050 kg

Additional information

Number of seats	5
Number of axles	2
Engine number	190403Z0045PT306