



report date: 2024-03-28

General information

Make	KIA
Model	CEED CRDI 2 ISG
Colour	White
Year of manufacture	2017
Top speed	121 mph
0 - 60 mph	10.1 seconds
Gearbox	6 speed Manual

Engine & fuel consumption

Power	134 BHP
Max. torque	280 Nm at 3.000 rpm
Engine capacity	1.582 cc
Cylinders	4
Fuel type	Diesel
Consumption city	64.2 mpg
Consumption extra urban	78.5 mpg
Consumption combined	72.4 mpg
CO2 emission	102 g/km
CO2 label	B

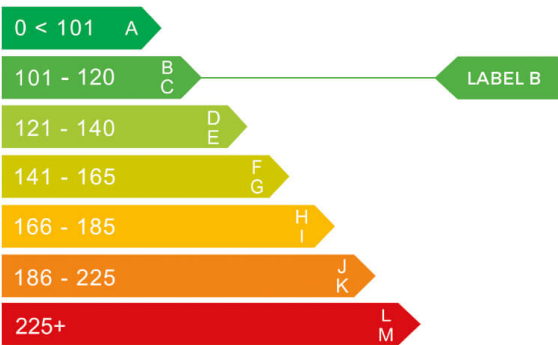



Internet history

Entry 2

Date	2021-09-02
Pictures	12
Listing price	View report



source: cargurus.co.uk

Entry 1

Date	2021-08-31
Pictures	0
Listing price	View report

source: autotrader.co.uk



MOT history

MOT expiry date	2025-01-11
MOT pass rate	83 %
MOT passed	5
Failed MOT tests	1
Total advice items	16
Total items failed	1

MOT #6	2023-12-18 16:02
MOT test number	271330470371
Result	✓ Passed
Next expiry date	2025-01-11
Advice	Offside Rear Tyre has a cut but not deep enough to reach the ply or cords (5.2.3 (d) (i))
Advice	Offside Front Inner Suspension arm pin or bush worn but not resulting in excessive movement (5.3.4 (a) (i))
Advice	Nearside Rear Tyre has a cut but not deep enough to reach the ply or cords (5.2.3 (d) (i))
Minor	Windscreen damaged but not adversely affecting driver's view (3.2 (a) (i))
Advice	Offside Front Tyre worn close to legal limit/worn on edge (5.2.3 (e))
Advice	Nearside Front Inner Suspension arm pin or bush worn but not resulting in excessive movement (5.3.4 (a) (i))

**MOT #5** 2023-12-18 15:25**MOT test number** 719366869647**Result** ✗ Failed**Advice** Nearside Front Inner Suspension arm pin or bush worn but not resulting in excessive movement (5.3.4 (a) (i))**Minor** Windscreen damaged but not adversely affecting driver's view (3.2 (a) (i))**Advice** Offside Rear Tyre has a cut but not deep enough to reach the ply or cords (5.2.3 (d) (i))**Advice** Offside Front Tyre worn close to legal limit/worn on edge (5.2.3 (e))**Advice** Offside Front Inner Suspension arm pin or bush worn but not resulting in excessive movement (5.3.4 (a) (i))**Advice** Nearside Rear Tyre has a cut but not deep enough to reach the ply or cords (5.2.3 (d) (i))**Fail** Nearside Front Tyre(s) with different aspect ratios are fitted on the same axle. (5.2.3 (b))**MOT #4** 2023-01-09 11:40**MOT test number** 833361288121**Result** ✓ Passed**Advice** Offside Front Inner Suspension arm pin or bush worn but not resulting in excessive movement lower arm rear bush bonding failing (5.3.4 (a) (i))**Advice** Nearside Front steering rack gaiter twisted**Advice** Nearside Front Inner Suspension arm pin or bush worn but not resulting in excessive movement lower arm rear bush bonding failing (5.3.4 (a) (i))**Minor** Nearside Windscreen wiper blade defective (3.4 (b) (i))**MOT #3** 2022-01-12 10:55**MOT test number** 799147879153**Result** ✓ Passed**MOT #2** 2021-08-11 13:14**MOT test number** 589207989575**Result** ✓ Passed



MOT #1	2020-08-06 08:00
MOT test number	325980118920
Result	✓ Passed



Tax & MOT check

✓
Taxed
Tax due:
1 July 2024

✓
MOT
Expires:
11 January 2025

Tax status	Valid until 1 July
Days left	64
MOT expiry date	11 January 2025
Full MOT history	See MOT history

Tax calculation

Vehicle class	49
Band	F
First licence fee (12 months)	£ 185,00,-
First licence fee diesel non RDE2 tested (12 months)	£ 210,00,-
Standard rate (12 months)	£ 180,00,-
Standard rate (6 months)	£ 99,00,-
Premium rate (12 months)	£ 570,00,-
Premium rate (6 months)	£ 313,50,-



Damage history

Check the damage history for this KIA. See if, where and when this KIA had damage and the car repair costs. We also check if this KIA was scrapped. Download the premium report [here](#) for the results.

Damage 1

Date	
Category	
Type	

Damage 2

Date	
Category	
Type	



Extra KIA salvage check



If this vehicle was seen at a salvage auction we offer: vehicle pictures, salvage location, retail value. Download the premium report [here](#) for more information.

More info >



Vehicle valuation

What is this car worth? See the vehicle value of this KIA in the premium report. We check: purchase value, age, mileage, MOT history, damages and online sale prices.

Trade retail value	£ 19,999
Auction value	£ 19,999
Average private trade value	£ 19,999

More info >



Owner history

For how long did the current and previous owner(s) have this KIA? How many owners did this KIA have? Check it in the premium report and see all owner registrations. Download the full report [here](#).

Owner	Registration
Owner	Registration
Owner	Registration
Owner	Registration
Owner	Registration
Owner	Registration
Owner	Registration

More info >

Plate changes

See in this check if this KIA had different number plates.

Number of plates	1
Current registration	MD17XFN
Plate since	2019-09-28
Current registration	MD17XFN
Plate since	2019-09-28

More info >



Finance check

Check if this KIA is financed, has an outstanding loan or finance agreement. If you are purchasing a vehicle it is smart to ensure that any finance that may have been taken out on this KIA has been settled.

If not, and you buy this KIA then you could lose the money and the car you paid for.

Download the premium report [here](#) and check if this KIA is financed.

Finance company	XXXXXXXXXX	XXXX
Date of agreement	XXXXXXXXXX	XXXX
Agreement type	XXXXXXXXXX	XXXX
Agreement term	XXXXXXXXXX	XXXX
Agreement number	XXXXXXXXXX	XXXX
Contact info	XXXXXXXXXX	XXXX

More info >



Mileage check

Odometer	In miles
Mileage registrations	9
First mileage registration	2017-08-07
Last registration	2023-12-18
Complete history	See info

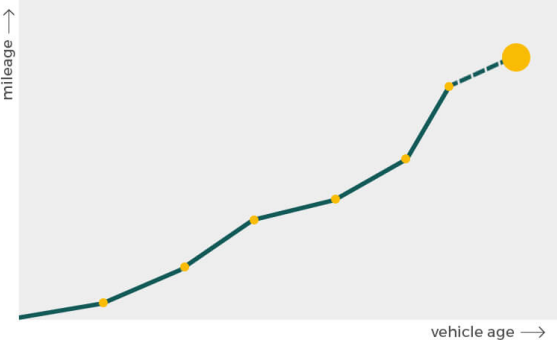

Registration #1	2017-08-07	11 mi
Registration #2	2020-08-06	28.971 mi
Registration #3	2021-08-11	28.981 mi
Registration #4	2022-08-06	29,000 mi
Registration #5	2023-08-06	29,000 mi
Registration #6	2023-08-06	29,000 mi
Registration #7	2023-08-06	29,000 mi
Registration #8	2023-08-06	29,000 mi
Registration #9	2023-08-06	29,000 mi

More info >



Car features

The KIA factory car options list is only available in the premium report.

S0225	Air conditioning
S0295	
S0482	
S0501	
S0566	
S0567	
S0569	

View the complete KIA factory list for this vehicle [here](#).

More info >

Safety ratings

NCAP rating	★★★★★
Adult	89%
Children	88%
Pedestrian	61%
Safety systems	86%
Overall rating	83%
Video	see crash video

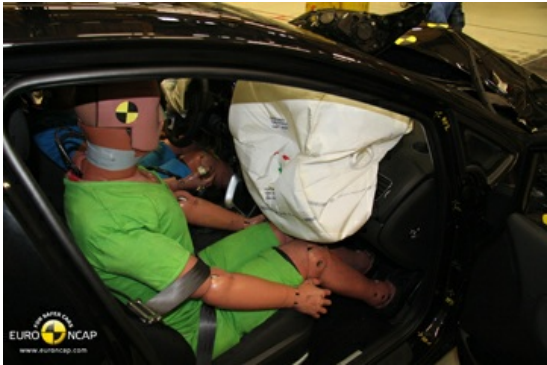

Dimensions & weight

Width	2035 mm
Height	1485 mm
Length	4505 mm
Wheel base	2650 mm
Kerb weight	1529 kg
Max. allowed weight	1920 kg

Additional information

Fuel tank capacity	53 l
Fuel delivery	Direct Injection
Number of doors	5
Number of seats	5

Engine number	D4FBHZ195975
---------------	--------------