



PEUGEOT



report date: 2024-03-28

General information

Make	PEUGEOT
Model	207 SPORTIUM
Colour	Silver
Year of manufacture	2012
Top speed	104 mph
0 - 60 mph	15.7 seconds
Gearbox	5 speed Manual

Engine & fuel consumption

Power	73 BHP
Max. torque	118 Nm at 3.300 rpm
Engine capacity	1.360 cc
Cylinders	4
Fuel type	Petrol
Consumption city	32.8 mpg
Consumption extra urban	57.7 mpg
Consumption combined	44.8 mpg
CO2 emission	145 g/km
CO2 label	F





Internet history

Entry 1

Date	2021-10-21
Pictures	14
Listing price	View report

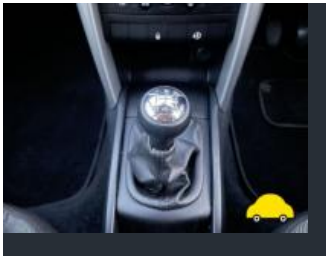

source: autotrader.co.uk



MOT history

MOT expiry date	2024-12-04
MOT pass rate	71 %
MOT passed	10
Failed MOT tests	4
Total advice items	40
Total items failed	4

MOT #14	2023-12-05 12:09
MOT test number	832093173866
Result	✓ Passed
Next expiry date	2024-12-04
Advice	Nearside Rear Nail in tyre
Advice	Nearside Front Outer Tyre worn close to legal limit/worn on edge Tread depth at 2mm (5.2.3 (e))
Advice	Rear Exhaust mounting defective (6.1.2 (a))
Advice	Nearside Rear Brakes noisy when applied (drums fitted)

MOT #13	2023-12-05 12:09
MOT test number	747719816448
Result	✗ Failed
Advice	Rear Exhaust mounting defective (6.1.2 (a))
Advice	Nearside Rear Brakes noisy when applied (drums fitted)
Advice	Nearside Rear Nail in tyre
Advice	Nearside Front Outer Tyre worn close to legal limit/worn on edge Tread depth at 2mm (5.2.3 (e))
Pass with rectification	Offside Front Headlamp aim too high (4.1.2 (a))

**MOT #12**

2022-11-07 12:59

MOT test number

813362268667

Result

✓ Passed

- Advice** Offside Rear Lower Coil spring corroded (5.3.1 (b) (i))
- Advice** Nearside Front Outer Tyre worn close to legal limit/worn on edge (5.2.3 (e))
- Advice** Coolant level low.
- Advice** Rear Exhaust mounting defective broken but exhaust still secure (6.1.2 (a))
- Minor** Nearside Rear Registration plate lamp inoperative in the case of multiple lamps or light sources (4.7.1 (b) (i))
- Advice** Service brake efficiency only just met. It would appear that the braking system requires adjustment or repair. (1.2.2 (a) (i))
- Advice** Wheel trims fitted x4

MOT #11

2022-11-04 16:55

MOT test number

685049618216

Result

✗ Failed

- Advice** Service brake efficiency only just met. It would appear that the braking system requires adjustment or repair. (1.2.2 (a) (i))
- Minor** Nearside Rear Registration plate lamp inoperative in the case of multiple lamps or light sources (4.7.1 (b) (i))
- Advice** Coolant level low.
- Advice** Rear Exhaust mounting defective broken but exhaust still secure (6.1.2 (a))
- Advice** Offside Rear Lower Coil spring corroded (5.3.1 (b) (i))
- Advice** Nearside Front Outer Tyre worn close to legal limit/worn on edge (5.2.3 (e))
- Advice** Wheel trims fitted x4
- Fail** Offside Front Suspension arm ball joint dust cover no longer prevents the ingress of dirt major split (5.3.4 (b) (ii))



MOT #10	2021-10-21 16:32
MOT test number	800191812925
Result	✓ Passed
Advice	Osfi lower arm ball joint dust cover deteriorated

MOT #9	2021-02-15 10:42
MOT test number	351855744808
Result	✓ Passed
Advice	Coolant level low
Advice	Oil leak, but not excessive (8.4.1 (a) (i))
Minor	Offside Front Lower Suspension arm ball joint dust cover severely deteriorated (5.3.4 (b) (i))
Advice	Rear Exhaust mounting defective (6.1.2 (a))

MOT #8	2021-02-15 10:42
MOT test number	779678091992
Result	✗ Failed
Advice	Oil leak, but not excessive (8.4.1 (a) (i))
Advice	Coolant level low
Pass with rectification	Windscreen washer provides insufficient washer liquid (3.5 (a))
Advice	Rear Exhaust mounting defective (6.1.2 (a))
Minor	Offside Front Lower Suspension arm ball joint dust cover severely deteriorated (5.3.4 (b) (i))

MOT #7	2019-12-14 12:36
MOT test number	964518224452
Result	✓ Passed
Advice	Child Seat fitted not allowing full inspection of adult belt
Advice	Oil leak, but not excessive (8.4.1 (a) (i))

**MOT #6** 2019-01-08 11:25**MOT test number** 842524542095**Result** ✓ Passed**Advice** Nearside Rear Nail in tyre**Advice** Items removed from driver's view prior to test**MOT #5** 2018-02-13 12:06**MOT test number** 812827166115**Result** ✓ Passed**Advice** Offside Rear Tyre worn close to the legal limit tyre on 2-3mm 185/65/15 (4.1.E.1)**Advice** Front brake fluctuating, but not excessively both front (3.7.B.3)**Advice** Nearside Rear Tyre worn close to the legal limit tyre on 1.6-3mm & has got a nail in tyre tread/underinflated (4.1.E.1)**Advice** Offside Rear Direction indicator slightly discoloured (1.4.A.2f)**Advice** Metal exhaust mounting broken & not fully secure**MOT #4** 2017-04-04 16:25**MOT test number** 532350262220**Result** ✓ Passed**MOT #3** 2017-04-04 09:19**MOT test number** 185788746969**Result** ✗ Failed**Fail** Front Brake pad(s) less than 1.5 mm thick (3.5.1g)**MOT #2** 2016-04-01 16:16**MOT test number** 185639792435**Result** ✓ Passed



MOT #1	2015-03-24 08:58
MOT test number	898433185078
Result	✓ Passed



Tax & MOT check

✓
Taxed
Tax due:
1 November 2024

✓
MOT
Expires:
4 December 2024

Tax status	Valid until 1 November
Days left	186
MOT expiry date	4 December 2024
Full MOT history	See MOT history

Tax calculation

Vehicle class	48
Band	F
Single payment (12 months)	£ 200,00,-
Single six month payment	£ 110,00,-
Total payable by 12 monthly instalments	£ 210,00,-



Damage history

Check the damage history for this PEUGEOT. See if, where and when this PEUGEOT had damage and the car repair costs. We also check if this PEUGEOT was scrapped. Download the premium report [here](#) for the results.

Damage 1

Date	
Category	
Type	

Damage 2

Date	
Category	
Type	



Extra PEUGEOT salvage check



If this vehicle was seen at a salvage auction we offer: vehicle pictures, salvage location, retail value. Download the premium report [here](#) for more information.

More info >



Vehicle valuation

What is this car worth? See the vehicle value of this PEUGEOT in the premium report. We check: purchase value, age, mileage, MOT history, damages and online sale prices.

Trade retail value	£ 19,999
Auction value	£ 19,999
Average private trade value	£ 19,999

More info >



Owner history

For how long did the current and previous owner(s) have this PEUGEOT? How many owners did this PEUGEOT have? Check it in the premium report and see all owner registrations. Download the full report [here](#).

Owner	Since
Owner	Since
Owner	Since
Owner	Since
Owner	Since
Owner	Since
Owner	Since

More info >

Plate changes

See in this check if this PEUGEOT had different number plates.

Number of plates	1
Current registration	XXXXXX
Plate since	2024-03-28
Current registration	XXXXXX
Plate since	2024-03-28

More info >



Finance check

Check if this PEUGEOT is financed, has an outstanding loan or finance agreement. If you are purchasing a vehicle it is smart to ensure that any finance that may have been taken out on this PEUGEOT has been settled.

If not, and you buy this PEUGEOT then you could lose the money and the car you paid for.

Download the premium report [here](#) and check if this PEUGEOT is financed.

Finance company	REDACTED	REDACTED
Date of agreement	REDACTED	REDACTED
Agreement type	REDACTED	REDACTED
Agreement term	REDACTED	REDACTED
Agreement number	REDACTED	REDACTED
Contact info	REDACTED	REDACTED

More info >



Mileage check

Odometer	In miles
Mileage registrations	16
First mileage registration	2012-03-08
Last registration	2023-12-05
Complete history	See info



Registration #1	2012-03-08	18 mi
Registration #2	2015-03-24	13.770 mi
Registration #3	2016-04-01	23.423 mi
Registration #4	2017-04-04	35.098 mi
Registration #5	2017-04-04	35.098 mi
Registration #6	2018-02-13	41.006 mi
Registration #7	2019-01-08	44.565 mi
Registration #8	2019-12-14	47.905 mi
Registration #9	2020-05-20	51.277 mi
Registration #10	2020-05-20	51.277 mi
Registration #11	2020-05-20	51.277 mi
Registration #12	2020-05-20	51.277 mi
Registration #13	2020-05-20	51.277 mi
Registration #14	2020-05-20	51.277 mi
Registration #15	2020-05-20	51.277 mi
Registration #16	2023-12-05	51.277 mi

More info >



Car features

The PEUGEOT factory car options list is only available in the premium report.

S0225	Air conditioning
S0295	
S0482	
S0501	
S0566	
S0567	
S0569	

View the complete PEUGEOT factory list for this vehicle [here](#).

More info >

Safety ratings

NCAP rating ★★★★★

Video [see crash video](#)

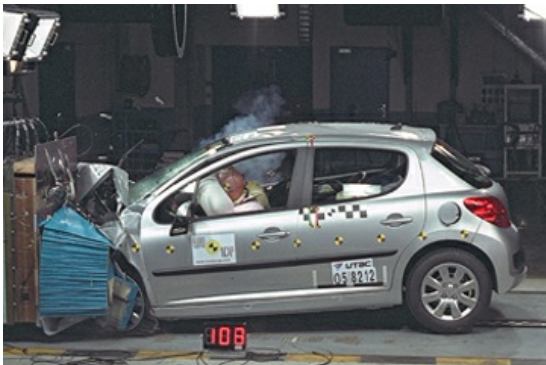

Dimensions & weight

Width	1920 mm
Height	1502 mm
Length	4030 mm
Wheel base	2540 mm
Kerb weight	1245 kg
Max. allowed weight	1617 kg

Additional information

Fuel tank capacity	50 l
Fuel delivery	Multi-Point Injection
Number of doors	5
Number of seats	5

Number of axles	2
Engine number	FSX46410607