



report date: 2024-03-29

General information

Make	CITROEN
Model	C3 AIRCROSS PURETECH FLAIR S/S EAT6
Colour	Red
Year of manufacture	2018
Top speed	114 mph
0 - 60 mph	11.8 seconds
Gearbox	6 speed automatic

Engine & fuel consumption

Power	109 BHP
Max. torque	205 Nm at 1.500 rpm
Engine capacity	1.200 cc
Cylinders	3
Fuel type	Petrol
Consumption city	40.9 mpg
Consumption extra urban	58.9 mpg
Consumption combined	50.4 mpg
CO2 emission	126 g/km
CO2 label	D



**Internet history****Entry 4**

Date	2021-11-01
Pictures	10
Listing price	View report

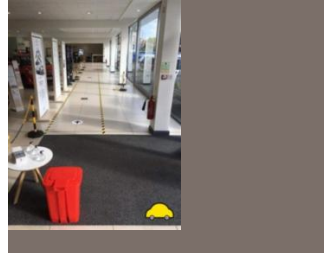
**source: autoonline.co.uk****Entry 3**

Date	2021-10-15
Pictures	12
Listing price	View report

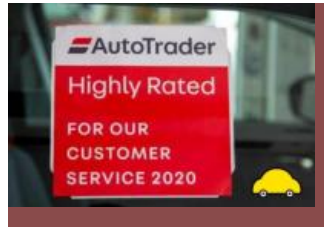
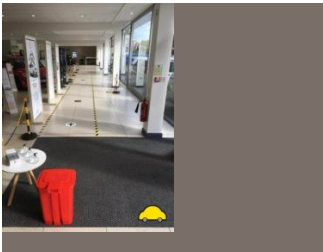
**source: cargurus.co.uk****Entry 2**

Date	2021-10-14
Pictures	0
Listing price	View report

source: heycar.co.uk**Entry 1**

Date	2021-09-28
Pictures	19
Listing price	View report

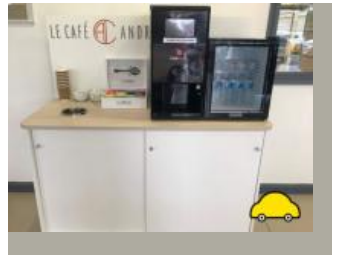
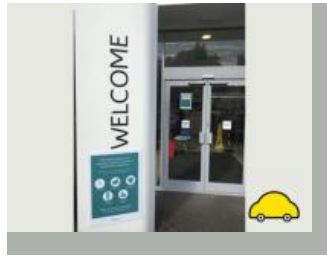

source: autotrader.co.uk

**MOT history**

MOT expiry date	2025-02-17
MOT pass rate	100 %
MOT passed	5
Failed MOT tests	0
Total advice items	9
Total items failed	0

MOT #5	2024-02-15 12:15
MOT test number	620283061374
Result	✓ Passed
Next expiry date	2025-02-17

MOT #4	2023-02-16 10:26
MOT test number	831145251499
Result	✓ Passed

- Advice** Nearside Front Tyre has a cut but not deep enough to reach the ply or cords (5.2.3 (d) (i))
- Advice** Nearside Rear Tyre slightly damaged/cracking or perishing (5.2.3 (d) (ii))
- Advice** Offside Front Tyre worn close to legal limit/worn on edge (5.2.3 (e))
- Advice** Offside Front Brake disc worn, pitted or scored, but not seriously weakened (1.1.14 (a) (ii))
- Advice** Nearside Rear Child Seat fitted not allowing full inspection of adult belt
- Advice** Offside Rear Tyre slightly damaged/cracking or perishing (5.2.3 (d) (ii))
- Advice** Nearside Front Brake disc worn, pitted or scored, but not seriously weakened (1.1.14 (a) (ii))

MOT #3	2022-02-18 11:19
MOT test number	625956364017
Result	✓ Passed



MOT #2	2021-11-24 14:22
MOT test number	417966163078
Result	✓ Passed

MOT #1	2021-02-15 16:04
MOT test number	445389669329
Result	✓ Passed
Advice	Nearside Rear Inner Brake pad(s) wearing thin (1.1.13 (a) (ii))
Advice	Offside Rear Inner Brake pad(s) wearing thin (1.1.13 (a) (ii))



Tax & MOT check

✓
Taxed
Tax due:
1 November 2024

✓
MOT
Expires:
17 February 2025

Tax status	Valid until 1 November
Days left	186
MOT expiry date	17 February 2025
Full MOT history	See MOT history

Tax calculation

Vehicle class	48
Band	G
First licence fee (12 months)	£ 210,00,-
Standard rate (12 months)	£ 180,00,-
Standard rate (6 months)	£ 99,00,-
Premium rate (12 months)	£ 570,00,-
Premium rate (6 months)	£ 313,50,-



Damage history

Check the damage history for this CITROEN. See if, where and when this CITROEN had damage and the car repair costs. We also check if this CITROEN was scrapped. Download the premium report [here](#) for the results.

Damage 1

Date	
Category	
Type	

Damage 2

Date	
Category	
Type	



Extra CITROEN salvage check



If this vehicle was seen at a salvage auction we offer: vehicle pictures, salvage location, retail value. Download the premium report [here](#) for more information.

More info >



Vehicle valuation

What is this car worth? See the vehicle value of this CITROEN in the premium report. We check: purchase value, age, mileage, MOT history, damages and online sale prices.

Trade retail value	£ 15,200
Auction value	£ 15,200
Average private trade value	£ 15,200

More info >



Owner history

For how long did the current and previous owner(s) have this CITROEN? How many owners did this CITROEN have? Check it in the premium report and see all owner registrations. Download the full report [here](#).

Owner	Registration
Owner	Registration
Owner	Registration
Owner	Registration
Owner	Registration
Owner	Registration
Owner	Registration

More info >

Plate changes

See in this check if this CITROEN had different number plates.

Number of plates	1
Current registration	BF18YOA
Plate since	2018-03-29
Current registration	BF18YOA
Plate since	2018-03-29

More info >



Finance check

Check if this CITROEN is financed, has an outstanding loan or finance agreement. If you are purchasing a vehicle it is smart to ensure that any finance that may have been taken out on this CITROEN has been settled.

If not, and you buy this CITROEN then you could lose the money and the car you paid for.

Download the premium report [here](#) and check if this CITROEN is financed.

Finance company	XXXXXXXXXX	XXXX
Date of agreement	XXXXXXXXXX	XXXX
Agreement type	XXXXXXXXXX	XXXX
Agreement term	XXXXXXXXXX	XXXX
Agreement number	XXXXXXXXXX	XXXX
Contact info	XXXXXXXXXX	XXXX

More info >



Mileage check

Odometer	In miles
Mileage registrations	10
First mileage registration	2018-03-01
Last registration	2024-02-15
Complete history	See info



Registration #1	2018-03-01	23 mi
Registration #2	2021-02-15	35.978 mi
Registration #3	2018-03-01	23.277 mi
Registration #4	2018-03-01	23.277 mi
Registration #5	2018-03-01	23.277 mi
Registration #6	2018-03-01	23.277 mi
Registration #7	2018-03-01	23.277 mi
Registration #8	2018-03-01	23.277 mi
Registration #9	2018-03-01	23.277 mi
Registration #10	2018-03-01	23.277 mi

More info >



Safety ratings

NCAP rating	★★★★★	□
Adult	85%	
Children	82%	
Pedestrian	64%	
Safety systems	60%	
Overall rating	75%	
Video	see crash video	

Dimensions & weight

Width	1765 mm
Height	1637 mm
Length	4155 mm
Wheel base	2604 mm
Kerb weight	1203 kg
Max. allowed weight	1815 kg

Additional information

Fuel tank capacity	45 l
Fuel delivery	Direct Injection
Number of doors	5
Number of seats	5
Number of axles	2
Engine number	XK132275867