



report date: 2024-03-29

General information

Make	LAND ROVER
Model	DISCO-Y SPORT BLACK HSE T TD4 HSE BLACK
Colour	-
Year of manufacture	-
Top speed	117 mph
0 - 60 mph	8.4 seconds
Gearbox	9 speed automatic

Engine & fuel consumption

Power	180 BHP
Max. torque	430 Nm at 1.750 rpm
Cylinders	4
Fuel type	Diesel
Consumption city	44.8 mpg
Consumption extra urban	60.1 mpg
Consumption combined	53.3 mpg



LABEL UNKNOWN



Internet history

Entry 2

Date	2021-07-29
Pictures	1
Listing price	View report



source: [autoonline.co.uk](#)

Entry 1

Date	2021-06-07
Pictures	29
Listing price	View report

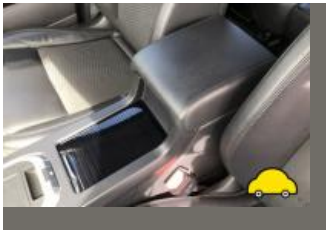

source: [yesauto.com](#)



Damage history

Check the damage history for this LAND ROVER. See if, where and when this LAND ROVER had damage and the car repair costs. We also check if this LAND ROVER was scrapped. Download the premium report [here](#) for the results.

Damage 1

Date	
Category	
Type	



Damage 2

Date	
Category	
Type	



Extra LAND ROVER salvage check



If this vehicle was seen at a salvage auction we offer: vehicle pictures, salvage location, retail value. Download the premium report [here](#) for more information.

More info >



Vehicle valuation

What is this car worth? See the vehicle value of this LAND ROVER in the premium report. We check: purchase value, age, mileage, MOT history, damages and online sale prices.

Trade retail value	£ 19,999
Auction value	£ 19,999
Average private trade value	£ 19,999

More info >



Owner history

For how long did the current and previous owner(s) have this LAND ROVER? How many owners did this LAND ROVER have? Check it in the premium report and see all owner registrations. Download the full report [here](#).

Owner	Since
Owner	Since
Owner	Since
Owner	Since
Owner	Since
Owner	Since
Owner	Since

More info >

Plate changes

See in this check if this LAND ROVER had different number plates.

Number of plates	1
Current registration	BX18WPY
Plate since	2019-03-29
Current registration	BX18WPY
Plate since	2019-03-29

More info >



Finance check

Check if this LAND ROVER is financed, has an outstanding loan or finance agreement. If you are purchasing a vehicle it is smart to ensure that any finance that may have been taken out on this LAND ROVER has been settled.

If not, and you buy this LAND ROVER then you could lose the money and the car you paid for.

Download the premium report [here](#) and check if this LAND ROVER is financed.

Finance company	XXXXXXXX	XXXX
Date of agreement	XXXXXXXX	XXXX
Agreement type	XXXXXXXX	XXXX
Agreement term	XXXXXXXX	XXXX
Agreement number	XXXXXXXX	XXXX
Contact info	XXXXXXXX	XXXX

More info >



Mileage check

Mileage registrations	2
Complete history	See info



Registration #1	2019-05-20	25,000 km
Registration #2	2019-05-20	25,000 km

More info >



Safety ratings

NCAP rating	★★★★★
Adult	93%
Children	83%
Pedestrian	69%
Safety systems	82%
Overall rating	84%
Video	see crash video

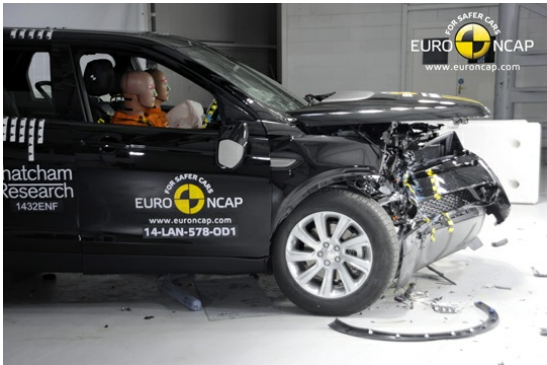

Dimensions & weight

Width	2173 mm
Height	1724 mm
Length	4599 mm
Wheel base	2741 mm
Max. allowed weight	2660 kg

Additional information

Fuel tank capacity	54 l
Fuel delivery	Direct Injection
Number of doors	5
Number of axles	2
Engine number	180226W0491204DTD