



PEUGEOT



report date: 2024-03-29

General information

Make	PEUGEOT
Model	206 D TURBO HDI (90BHP)
Colour	Silver
Year of manufacture	2001
Top speed	112 mph
0 - 60 mph	12.0 seconds
Gearbox	5 speed Manual

Engine & fuel consumption

Power	90 BHP
Max. torque	205 Nm at 1.900 rpm
Engine capacity	1.997 cc
Cylinders	4
Fuel type	Diesel
Consumption city	42.8 mpg
Consumption extra urban	68.9 mpg
Consumption combined	56.5 mpg
CO2 emission	136 g/km
CO2 label	E

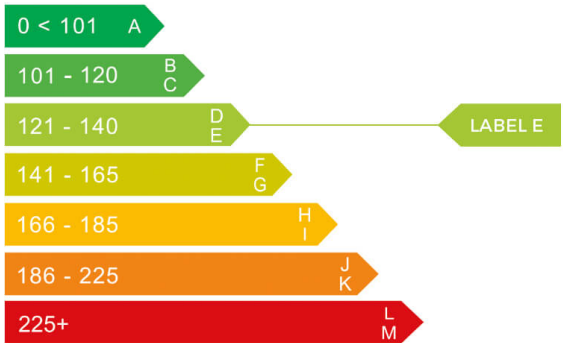



Internet history

Entry 2

Date	2023-10-17
Pictures	13
Listing price	View report



source: cargurus.co.uk

Entry 1

Date	2021-06-12
Pictures	19
Listing price	View report

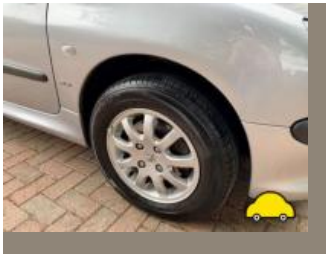
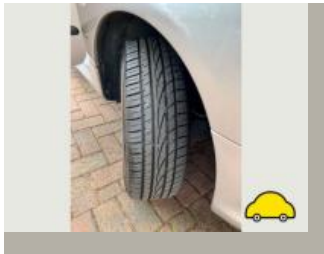

source: autotrader.co.uk



MOT history

MOT expiry date	2024-08-21
MOT pass rate	86 %
MOT passed	19
Failed MOT tests	3
Total advice items	12
Total items failed	7

MOT #22	2023-08-22 10:23
MOT test number	378664081346
Result	✓ Passed
Next expiry date	2024-08-21

MOT #21	2023-08-18 12:01
MOT test number	760597638559
Result	✗ Failed
Fail	Nearside Headlamp not working on dipped beam (4.1.1 (a) (ii))
Fail	Rear Seat belt missing (7.1.2 (a))
Fail	Offside Headlamp not working on main beam (4.1.1 (a) (ii))

MOT #20	2022-06-07 14:41
MOT test number	449105952513
Result	✓ Passed

MOT #19	2022-06-07 12:36
MOT test number	183706609907
Result	✗ Failed
Fail	Exhaust emissions exceed level of metered smoke for a turbo charged engine (8.2.2.2 (b))
Fail	Exhaust emits excessive smoke or vapour likely to obscure the vision of other road users (8.2.2.2 (c))

**MOT #18** 2021-06-10 15:31**MOT test number** 750885487374**Result** ✓ Passed**MOT #17** 2020-10-26 12:51**MOT test number** 151401574747**Result** ✓ Passed**MOT #16** 2019-10-11 09:55**MOT test number** 591084995110**Result** ✓ Passed

Advice Offside Rear Service brake requirements only just met. It would appear that the braking system requires adjustment or repair foot brake and park effort (1.2.1 (c))

Advice Offside Front Side repeater slightly discoloured (4.4.3 (a))

MOT #15 2018-10-09 09:05**MOT test number** 782863088121**Result** ✓ Passed

Advice Nearside Front Lower Suspension arm ball joint has slight play (5.3.4 (a) (i))

Advice Offside Front Shock absorbers light misting of oil or has limited damping effect (5.3.2 (b))

MOT #14 2017-10-12 11:51**MOT test number** 893851851143**Result** ✓ Passed

Advice Offside Front Shock absorber has a light misting of oil (2.7.3)

MOT #13 2016-10-12 11:31**MOT test number** 205035553194**Result** ✓ Passed



MOT #12	2015-10-16 16:03
----------------	------------------

MOT test number	704674039837
------------------------	--------------

Result	✓ Passed
---------------	----------

MOT #11	2014-10-20 08:27
----------------	------------------

MOT test number	788563394216
------------------------	--------------

Result	✓ Passed
---------------	----------

Advice	Offside Front Shock absorber has a light misting of oil (2.7.3)
---------------	---

MOT #10	2013-10-16 14:32
----------------	------------------

MOT test number	756899783260
------------------------	--------------

Result	✓ Passed
---------------	----------

MOT #9	2012-10-12 15:36
---------------	------------------

MOT test number	198626182216
------------------------	--------------

Result	✓ Passed
---------------	----------

MOT #8	2011-10-04 15:04
---------------	------------------

MOT test number	397267471237
------------------------	--------------

Result	✓ Passed
---------------	----------

MOT #7	2010-10-08 12:09
---------------	------------------

MOT test number	164731780292
------------------------	--------------

Result	✓ Passed
---------------	----------

MOT #6	2009-10-09 12:38
---------------	------------------

MOT test number	681572989218
------------------------	--------------

Result	✓ Passed
---------------	----------

**MOT #5** 2008-10-07 12:39**MOT test number** 332511588215**Result** ✓ Passed**MOT #4** 2007-10-15 12:32**MOT test number** 382798187407**Result** ✓ Passed**Notice** Slight play nearside front lower ball joint.**MOT #3** 2007-10-15 09:42**MOT test number** 570268087269**Result** ✗ Failed**Fail** Offside Front Suspension arm rubber bush bonding deteriorated resulting in excessive movement (2.4.G.2)**Notice** Slight play nearside front lower ball joint.**Fail** Offside Front brake disc excessively pitted (3.5.1h)**MOT #2** 2006-10-09 15:22**MOT test number** 523462986254**Result** ✓ Passed**Advice** Nearside Front brake disc slightly pitted (3.5.1h)**Advice** Offside Front brake disc slightly pitted (3.5.1h)**MOT #1** 2005-10-10 15:28**MOT test number** 493173785201**Result** ✓ Passed**Advice** Nearside Front brake disc slightly pitted (3.5.1h)**Advice** Offside Front brake disc slightly pitted (3.5.1h)



Tax & MOT check

✓
Taxed
Tax due:
1 November 2024

✓
MOT
Expires:
21 August 2024

Tax status	Valid until 1 November
Days left	185
MOT expiry date	21 August 2024
Full MOT history	See MOT history

Tax calculation

Vehicle class	49
Band	E
Single payment (12 months)	£ 180,00,-
Single six month payment	£ 99,00,-
Total payable by 12 monthly instalments	£ 189,00,-



Damage history

Check the damage history for this PEUGEOT. See if, where and when this PEUGEOT had damage and the car repair costs. We also check if this PEUGEOT was scrapped. Download the premium report [here](#) for the results.

Damage 1

Date	
Category	
Type	

Damage 2

Date	
Category	
Type	



Extra PEUGEOT salvage check



If this vehicle was seen at a salvage auction we offer: vehicle pictures, salvage location, retail value. Download the premium report [here](#) for more information.

More info >



Vehicle valuation

What is this car worth? See the vehicle value of this PEUGEOT in the premium report. We check: purchase value, age, mileage, MOT history, damages and online sale prices.

Trade retail value	£ 19,999
Auction value	£ 19,999
Average private trade value	£ 19,999

More info >



Owner history

For how long did the current and previous owner(s) have this PEUGEOT? How many owners did this PEUGEOT have? Check it in the premium report and see all owner registrations. Download the full report [here](#).

Owner	Registration
Owner	Registration
Owner	Registration
Owner	Registration
Owner	Registration
Owner	Registration
Owner	Registration

More info >

Plate changes

See in this check if this PEUGEOT had different number plates.

Number of plates	1
Current registration	XXXXXX
Plate since	2024-03-29
Current registration	XXXXXX
Plate since	2024-03-29

More info >



Finance check

Check if this PEUGEOT is financed, has an outstanding loan or finance agreement. If you are purchasing a vehicle it is smart to ensure that any finance that may have been taken out on this PEUGEOT has been settled.

If not, and you buy this PEUGEOT then you could lose the money and the car you paid for.

Download the premium report [here](#) and check if this PEUGEOT is financed.

Finance company	REDACTED	REDACTED
Date of agreement	REDACTED	REDACTED
Agreement type	REDACTED	REDACTED
Agreement term	REDACTED	REDACTED
Agreement number	REDACTED	REDACTED
Contact info	REDACTED	REDACTED

More info >



Mileage check

Odometer	In miles
Mileage registrations	24
First mileage registration	2001-10-31
Last registration	2023-08-22
Complete history	See info



Registration #1	2001-10-31	11 mi
Registration #2	2005-10-10	5.580 mi
Registration #3	2006-10-09	7.057 mi
Registration #4	2007-10-15	7.784 mi
Registration #5	2008-10-07	8.428 mi
Registration #6	2009-10-09	8.928 mi
Registration #7	2010-10-08	9.370 mi
Registration #8	2011-10-04	9.875 mi
Registration #9	2012-10-12	10.956 mi
Registration #10	2013-10-16	12.383 mi
Registration #11	2014-10-20	13.034 mi
Registration #12	2015-10-16	13.668 mi
Registration #13	2016-10-16	14.302 mi
Registration #14	2017-10-16	14.936 mi
Registration #15	2018-10-16	15.570 mi
Registration #16	2019-10-16	16.204 mi
Registration #17	2020-10-16	16.838 mi
Registration #18	2021-10-16	17.472 mi
Registration #19	2022-10-16	18.106 mi
Registration #20	2023-08-22	18.740 mi
Registration #21	2023-08-22	19.374 mi
Registration #22	2023-08-22	20.008 mi
Registration #23	2023-08-22	20.642 mi
Registration #24	2023-08-22	21.276 mi

More info >



Car features

The PEUGEOT factory car options list is only available in the premium report.

S0225	Air conditioning
S0295	
S0482	
S0501	
S0566	
S0567	
S0569	

View the complete PEUGEOT factory list for this vehicle [here](#).

More info >

Safety ratings

NCAP rating

Video [see crash video](#)



Dimensions & weight

Width	1652 mm
Height	1433 mm
Length	3822 mm
Wheel base	2445 mm

Additional information

Fuel tank capacity	50 l
Fuel delivery	Direct Injection
Number of doors	3
Number of axles	2
Engine number	DYGX3039994