



report date: 2024-03-28

General information

Make	BMW
Model	X1 520D M SPORT GRAN TURISMO
Colour	Grey
Year of manufacture	2014
Top speed	133 mph
Gearbox	8 speed automatic

Engine & fuel consumption

Power	181 BHP
Max. torque	380 Nm at 1.750 rpm
Engine capacity	1.995 cc
Cylinders	4
Fuel type	Diesel
Consumption city	45.6 mpg
Consumption extra urban	56.5 mpg
Consumption combined	51.4 mpg
CO2 emission	144 g/km
CO2 label	F

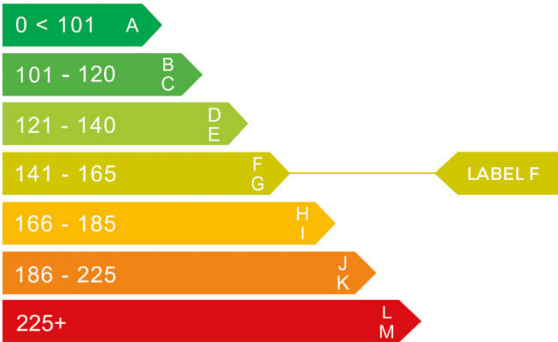



Internet history

Entry 1

Date	2021-01-29
Pictures	10
Listing price	View report

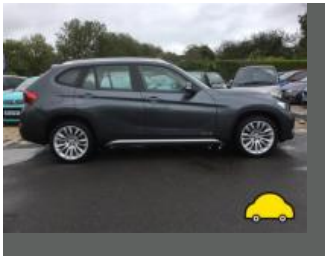

source: [autoonline.co.uk](https://www.autoonline.co.uk)



MOT history

MOT expiry date	2024-10-15
MOT pass rate	80 %
MOT passed	8
Failed MOT tests	2
Total advice items	8
Total items failed	1

MOT #10	2023-10-12 14:25
MOT test number	810243467225
Result	✓ Passed
Next expiry date	2024-10-15
Advice	Nearside Rear Child Seat fitted not allowing full inspection of adult belt
Advice	Offside Rear Brake pipe corroded, covered in grease or other material (1.1.11 (c))
Advice	Nearside Front Tyre worn close to legal limit/worn on edge (5.2.3 (e))

MOT #9	2022-10-07 14:57
MOT test number	813358467786
Result	✓ Passed

MOT #8	2022-10-07 08:28
MOT test number	229402698013
Result	✗ Failed
MAJOR	Windscreen washer provides insufficient washer liquid (3.5 (a))

MOT #7	2021-10-12 12:07
MOT test number	627218174679
Result	✓ Passed

**MOT #6** 2021-10-12 12:07**MOT test number** 971194194047**Result** ✗ Failed**Pass with rectification** Tyre pressure monitoring system malfunctioning or obviously inoperative (5.2.3 (h))**MOT #5** 2020-10-01 14:04**MOT test number** 358086866095**Result** ✓ Passed**MOT #4** 2019-10-16 16:18**MOT test number** 388750783447**Result** ✓ Passed**MOT #3** 2019-10-05 08:53**MOT test number** 381221394773**Result** ✓ Passed**MOT #2** 2018-09-19 11:07**MOT test number** 724166238364**Result** ✓ Passed**MOT #1** 2017-09-05 14:08**MOT test number** 890124909721**Result** ✓ Passed**Advice** Offside Front Tyre worn close to the legal limit worn close to cord on shoulders (4.1.E.1)**Advice** Offside Rear Tyre worn close to the legal limit (4.1.E.1)**Advice** Nearside Front Tyre worn close to the legal limit worn close to cord on shoulders (4.1.E.1)**Advice** Nearside Rear Tyre worn close to the legal limit (4.1.E.1)



Tax & MOT check

✓
Taxed
Tax due:
1 March 2025

✓
MOT
Expires:
15 October 2024

Tax status	Valid until 1 March
Days left	306
MOT expiry date	15 October 2024
Full MOT history	See MOT history

Tax calculation

Vehicle class	49
Band	F
Single payment (12 months)	£ 200,00,-
Single six month payment	£ 110,00,-
Total payable by 12 monthly instalments	£ 210,00,-



Damage history

Check the damage history for this BMW. See if, where and when this BMW had damage and the car repair costs. We also check if this BMW was scrapped. Download the premium report [here](#) for the results.

Damage 1

Date	
Category	
Type	

Damage 2

Date	
Category	
Type	

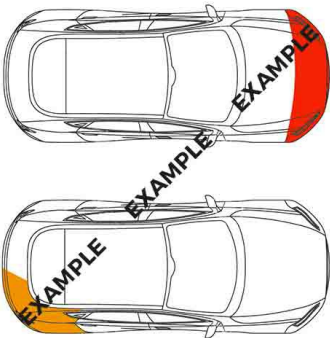

Extra BMW salvage check



If this vehicle was seen at a salvage auction we offer: vehicle pictures, salvage location, retail value. Download the premium report [here](#) for more information.

More info >



Vehicle valuation

What is this car worth? See the vehicle value of this BMW in the premium report. We check: purchase value, age, mileage, MOT history, damages and online sale prices.

Trade retail value	£ 19,999
Auction value	£ 19,999
Average private trade value	£ 19,999

More info >



Owner history

For how long did the current and previous owner(s) have this BMW? How many owners did this BMW have? Check it in the premium report and see all owner registrations. Download the full report [here](#).

Owner	Start date
Owner	Start date
Owner	Start date
Owner	Start date
Owner	Start date
Owner	Start date
Owner	Start date

More info >

Plate changes

See in this check if this BMW had different number plates.

Number of plates	1
Current registration	
Plate since	2024-03-28
Current registration	
Plate since	2024-03-28

More info >



Finance check

Check if this BMW is financed, has an outstanding loan or finance agreement. If you are purchasing a vehicle it is smart to ensure that any finance that may have been taken out on this BMW has been settled.

If not, and you buy this BMW then you could lose the money and the car you paid for.

Download the premium report [here](#) and check if this BMW is financed.

Finance company	REDACTED	REDACTED
Date of agreement	REDACTED	REDACTED
Agreement type	REDACTED	REDACTED
Agreement term	REDACTED	REDACTED
Agreement number	REDACTED	REDACTED
Contact info	REDACTED	REDACTED

More info >



Mileage check

Odometer	In miles
Mileage registrations	12
First mileage registration	2014-09-30
Last registration	2023-10-12
Complete history	See info



Registration #1	2014-09-30	22 mi
Registration #2	2017-09-05	25.757 mi
Registration #3	2018-09-19	34.996 mi
Registration #4	2019-10-05	43.001 mi
Registration #5	2019-10-16	43.017 mi
Registration #6	2020-10-01	51.917 mi
Registration #7	2020-10-01	51.917 mi
Registration #8	2020-10-01	51.917 mi
Registration #9	2020-10-01	51.917 mi
Registration #10	2020-10-01	51.917 mi
Registration #11	2020-10-01	51.917 mi
Registration #12	2020-10-01	51.917 mi

More info >



Car features

The BMW factory car options list is only available in the premium report.

S0225	Air conditioning
S0295	
S0482	
S0501	
S0566	
S0567	
S0569	

View the complete BMW factory list for this vehicle [here](#).

More info >

Safety ratings

NCAP rating	★★★★★
Adult	87%
Children	86%
Pedestrian	64%
Safety systems	71%
Overall rating	81%
Video	see crash video



Dimensions & weight

Width	1901 mm
Height	1559 mm
Length	5004 mm
Wheel base	3070 mm
Kerb weight	1915 kg
Max. allowed weight	2545 kg

Additional information

Fuel tank capacity	70 l
Fuel delivery	Direct Injection
Number of doors	5
Number of seats	5

Number of axles	2
Engine number	91958852