



report date: 2024-03-28

General information

Make	MAZDA
Model	3 100TH ANNIVERSARY ED MHEV GT SPORT
Colour	White
Year of manufacture	2021
Top speed	134 mph
Gearbox	6 speed Manual

Engine & fuel consumption

Power	177 BHP
Max. torque	224 Nm at 3.000 rpm
Engine capacity	1.998 cc
Cylinders	4
Fuel type	Petrol
Consumption combined	48.7 mpg
CO2 emission	131 g/km
CO2 label	E





Internet history

Entry 4

Date	2021-07-25
Pictures	19
Listing price	View report

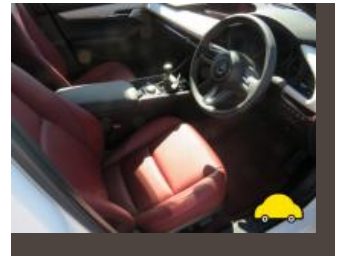
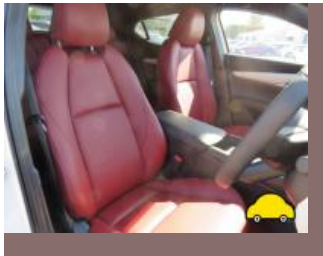

source: yesauto.com

Entry 3

Date	2021-07-08
Pictures	10
Listing price	View report



source: autoonline.co.uk

Entry 2

Date	2021-07-04
Pictures	20
Listing price	View report

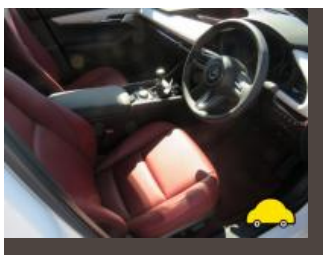

source: heycar.co.uk

Entry 1

Date	2021-06-17
------	------------

Pictures

20

Listing price

[View report](#)

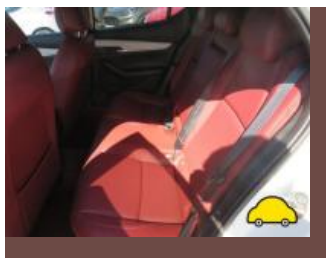
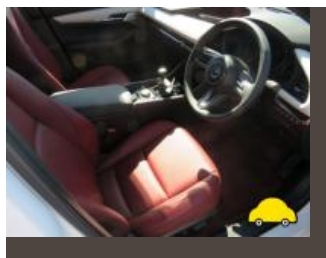
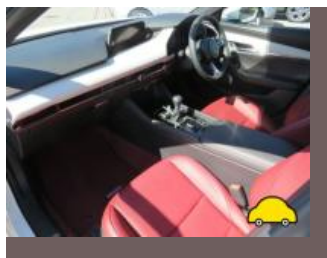

source: [autotrader.co.uk](https://www.autotrader.co.uk)



MOT history

MOT expiry date	2024-06-13
-----------------	------------



Tax & MOT check

✓
Taxed
Tax due:
1 August 2024

✓
MOT
Expires:
13 June 2024

Tax status	Valid until 1 August
Days left	95
MOT expiry date	13 June 2024
Full MOT history	See MOT history

Tax calculation

Vehicle class	48
Band	H
First licence fee (12 months)	£ 255,00,-
Standard rate (12 months)	£ 180,00,-
Standard rate (6 months)	£ 99,00,-
Premium rate (12 months)	£ 570,00,-
Premium rate (6 months)	£ 313,50,-



Damage history

Check the damage history for this MAZDA. See if, where and when this MAZDA had damage and the car repair costs. We also check if this MAZDA was scrapped. Download the premium report [here](#) for the results.

Damage 1

Date	
Category	
Type	



Damage 2

Date	
Category	
Type	

Extra MAZDA salvage check



If this vehicle was seen at a salvage auction we offer: vehicle pictures, salvage location, retail value. Download the premium report [here](#) for more information.

More info >



Vehicle valuation

What is this car worth? See the vehicle value of this MAZDA in the premium report. We check: purchase value, age, mileage, MOT history, damages and online sale prices.

Trade retail value	£ 19,999
Auction value	£ 19,999
Average private trade value	£ 19,999

More info >



Owner history

For how long did the current and previous owner(s) have this MAZDA? How many owners did this MAZDA have? Check it in the premium report and see all owner registrations. Download the full report [here](#).

Owner	Registration
Owner	Registration
Owner	Registration
Owner	Registration
Owner	Registration
Owner	Registration
Owner	Registration

More info >

Plate changes

See in this check if this MAZDA had different number plates.

Number of plates	1
Current registration	YN21LSX
Plate since	2020-03-28
Current registration	YN21LSX
Plate since	2020-03-28

More info >



Finance check

Check if this MAZDA is financed, has an outstanding loan or finance agreement. If you are purchasing a vehicle it is smart to ensure that any finance that may have been taken out on this MAZDA has been settled.

If not, and you buy this MAZDA then you could lose the money and the car you paid for.

Download the premium report [here](#) and check if this MAZDA is financed.

Finance company	XXXXXXXXXX	XXXX
Date of agreement	XXXXXXXXXX	XXXX
Agreement type	XXXXXXXXXX	XXXX
Agreement term	XXXXXXXXXX	XXXX
Agreement number	XXXXXXXXXX	XXXX
Contact info	XXXXXXXXXX	XXXX

More info >



Mileage check

Mileage registrations	5
First mileage registration	2021-06-01
Complete history	See info

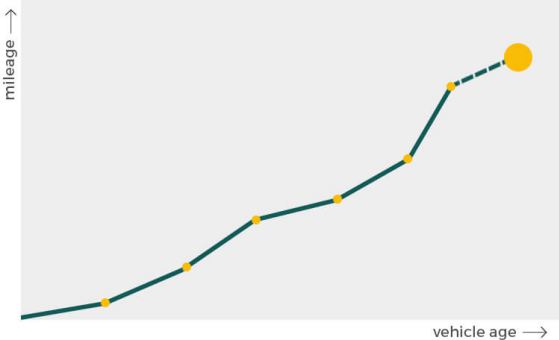

Registration #1	2021-06-01	28 mi
Registration #2	2022-06-01	25,000 mi
Registration #3	2023-06-01	25,000 mi
Registration #4	2024-06-01	25,000 mi
Registration #5	2025-06-01	25,000 mi

More info >



Safety ratings

NCAP rating	★★★★★
Adult	98%
Children	87%
Pedestrian	81%
Safety systems	73%
Overall rating	88%
Video	see crash video

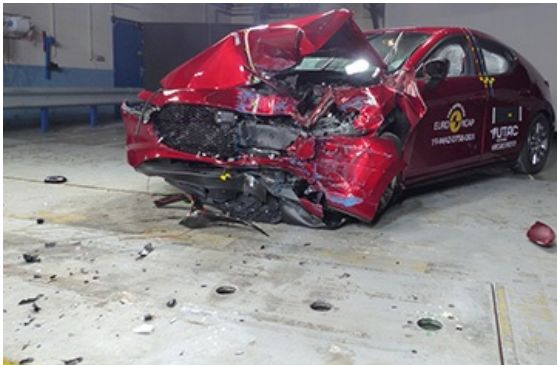

Dimensions & weight

Width	1795 mm
Height	1435 mm
Length	4460 mm

Additional information

Number of axles	2
Engine number	UNKNOWN