



MTIOXJM

report date: 2024-03-28

General information

Make	VOLKSWAGEN
Model	GOLF GTI GTI
Colour	-
Year of manufacture	-
Top speed	149 mph
Gearbox	6 speed Manual

Engine & fuel consumption

Power	210 BHP
Max. torque	280 Nm at 1.700 rpm
Cylinders	4
Fuel type	Petrol
Consumption city	28.3 mpg
Consumption extra urban	48.7 mpg
Consumption combined	38.7 mpg



LABEL UNKNOWN



Internet history

Entry 2

Date	2021-07-09
Pictures	18
Listing price	View report

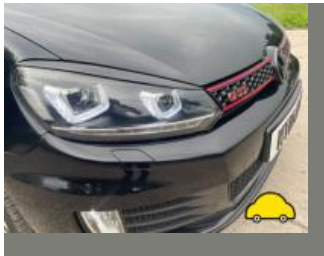
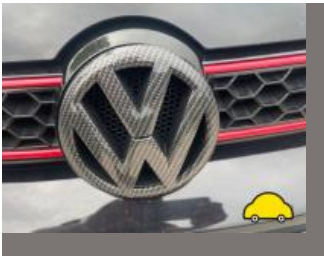

source: [autotrader.co.uk](#)

Entry 1

Date	2021-06-16
Pictures	58
Listing price	View report



source: [autotrader.co.uk](#)



Damage history

Check the damage history for this VOLKSWAGEN. See if, where and when this VOLKSWAGEN had damage and the car repair costs. We also check if this VOLKSWAGEN was scrapped. Download the premium report [here](#) for the results.

Damage 1

Date	
Category	
Type	

Damage 2

Date	
Category	
Type	



Extra VOLKSWAGEN salvage check



If this vehicle was seen at a salvage auction we offer: vehicle pictures, salvage location, retail value. Download the premium report [here](#) for more information.

More info >



Vehicle valuation

What is this car worth? See the vehicle value of this VOLKSWAGEN in the premium report. We check: purchase value, age, mileage, MOT history, damages and online sale prices.

Trade retail value	£ 10,000
Auction value	£ 10,000
Average private trade value	£ 10,000

More info >



Owner history

For how long did the current and previous owner(s) have this VOLKSWAGEN? How many owners did this VOLKSWAGEN have? Check it in the premium report and see all owner registrations. Download the full report [here](#).

Owner	Registration
Owner	Registration
Owner	Registration
Owner	Registration
Owner	Registration
Owner	Registration
Owner	Registration

More info >

Plate changes

See in this check if this VOLKSWAGEN had different number plates.

Number of plates	1
Current registration	XXXXXX
Plate since	2024-03-28
Current registration	XXXXXX
Plate since	2024-03-28

More info >



Finance check

Check if this VOLKSWAGEN is financed, has an outstanding loan or finance agreement. If you are purchasing a vehicle it is smart to ensure that any finance that may have been taken out on this VOLKSWAGEN has been settled.

If not, and you buy this VOLKSWAGEN then you could lose the money and the car you paid for.

Download the premium report [here](#) and check if this VOLKSWAGEN is financed.

Finance company	XXXXXXXXXX	XXXX
Date of agreement	XXXXXXXXXX	XXXX
Agreement type	XXXXXXXXXX	XXXX
Agreement term	XXXXXXXXXX	XXXX
Agreement number	XXXXXXXXXX	XXXX
Contact info	XXXXXXXXXX	XXXX

More info >



Mileage check

Mileage registrations	2
Complete history	See info



Registration #1	2019-05-20	25,000 km
Registration #2	2019-05-20	25,000 km

More info >



Car features

The VOLKSWAGEN factory car options list is only available in the premium report.

S0225	Air conditioning
S0295	
S0482	
S0501	
S0566	
S0567	
S0569	

View the complete VOLKSWAGEN factory list for this vehicle [here](#).

More info >

Safety ratings

NCAP rating	★★★★★
Adult	97%
Children	84%
Pedestrian	61%
Safety systems	71%
Overall rating	85%
Video	see crash video



Dimensions & weight

Width	2048 mm
Height	1479 mm
Length	4213 mm
Wheel base	2575 mm
Kerb weight	1339 kg
Max. allowed weight	1870 kg

Additional information

Fuel delivery	Direct Injection
Number of doors	3
Number of seats	5

Number of axles

2

Engine number

CCZ 072865