



report date: 2024-03-28

General information

Make	BMW
Model	420 220D XDRIVE LUXURY ACTIVE TOURER
Colour	White
Year of manufacture	2018
Top speed	138 mph
Gearbox	8 speed automatic

Engine & fuel consumption

Power	188 BHP
Max. torque	400 Nm at 1.750 rpm
Engine capacity	1.995 cc
Cylinders	4
Fuel type	Diesel
Consumption city	53.3 mpg
Consumption extra urban	64.2 mpg
Consumption combined	60.1 mpg
CO2 emission	124 g/km
CO2 label	D



**Internet history****Entry 6**

Date	2022-03-08
Pictures	49
Listing price	<a href="#">View report</a>

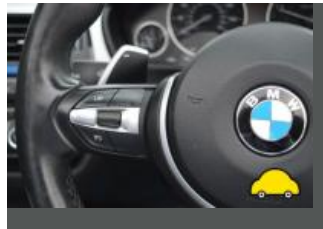
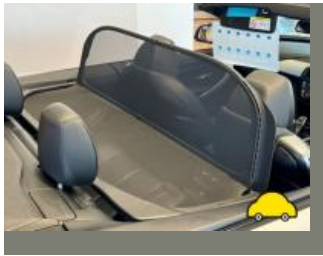
source: [yesauto.com](https://www.yesauto.com)**Entry 5**

Date	2022-01-17
Pictures	10
Listing price	<a href="#">View report</a>

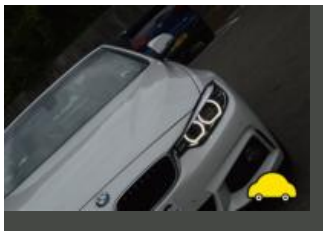
source: [autoonline.co.uk](https://www.autoonline.co.uk)**Entry 4**

Date	2021-12-16
Pictures	0
Listing price	<a href="#">View report</a>

source: [heyicar.co.uk](https://www.heyicar.co.uk)**Entry 3**

Date	2021-09-26
Pictures	13
Listing price	<a href="#">View report</a>

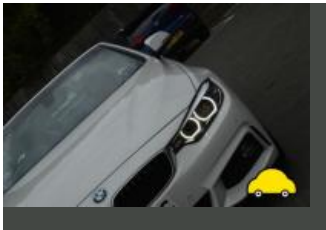

source: [cargurus.co.uk](https://www.cargurus.co.uk)

Entry 2

Date	2021-09-25
Pictures	0
Listing price	<a href="#">View report</a>

source: [heyicar.co.uk](https://www.heyicar.co.uk)

Entry 1

Date	2021-09-18
Pictures	0
Listing price	<a href="#">View report</a>

source: [autotrader.co.uk](https://www.autotrader.co.uk)



## MOT history

MOT expiry date	2024-03-27
MOT pass rate	75 %
MOT passed	3
Failed MOT tests	1
Total advice items	1
Total items failed	2

MOT #4	2023-03-28 14:12
MOT test number	282486413789
Result	✓ Passed
Next expiry date	2024-03-27
Advice	Offside Front Inner Steering linkage ball joint has slight play rack arm (2.1.3 (b) (i))

MOT #3	2022-02-03 15:11
MOT test number	754121851516
Result	✓ Passed

MOT #2	2022-02-03 15:11
MOT test number	150012838062
Result	✗ Failed
Pass with rectification	Nearside Front Headlamp aim too low (4.1.2 (a))
Pass with rectification	Offside Front Headlamp aim too low (4.1.2 (a))

MOT #1	2021-02-02 14:36
MOT test number	161710931584
Result	✓ Passed



Tax & MOT check

✓  
**Taxed**  
**Tax due:**  
1 October 2024

✗  
**MOT**  
**Expired:**  
27 March 2024

Tax status	Valid until 1 October
Days left	155
MOT expiry date	27 March 2024
Full MOT history	<a href="#">See MOT history</a>

Tax calculation

Vehicle class	49
Band	G
First licence fee (12 months)	£ 210,00,-
First licence fee diesel non RDE2 tested (12 months)	£ 255,00,-
Standard rate (12 months)	£ 180,00,-
Standard rate (6 months)	£ 99,00,-
Premium rate (12 months)	£ 570,00,-
Premium rate (6 months)	£ 313,50,-



Damage history

Check the damage history for this BMW. See if, where and when this BMW had damage and the car repair costs. We also check if this BMW was scrapped. Download the premium report [here](#) for the results.

Damage 1	
Date	
Category	
Type	
Damage 2	
Date	
Category	
Type	



Extra BMW salvage check



If this vehicle was seen at a salvage auction we offer: vehicle pictures, salvage location, retail value. Download the premium report [here](#) for more information.

More info >



Vehicle valuation

What is this car worth? See the vehicle value of this BMW in the premium report. We check: purchase value, age, mileage, MOT history, damages and online sale prices.

Trade retail value	£ 19,999
Auction value	£ 19,999
Average private trade value	£ 19,999

More info >



Owner history

For how long did the current and previous owner(s) have this BMW? How many owners did this BMW have? Check it in the premium report and see all owner registrations. Download the full report [here](#).

Owner	Since
Owner	Since
Owner	Since
Owner	Since
Owner	Since
Owner	Since
Owner	Since

More info >

Plate changes

See in this check if this BMW had different number plates.

Number of plates	1
Current registration	
Plate since	2024-03-28
Current registration	
Plate since	2024-03-28

More info >



Finance check

Check if this BMW is financed, has an outstanding loan or finance agreement. If you are purchasing a vehicle it is smart to ensure that any finance that may have been taken out on this BMW has been settled.

If not, and you buy this BMW then you could lose the money and the car you paid for.

Download the premium report [here](#) and check if this BMW is financed.

Finance company	XXXXXXXXXX	XXXX
Date of agreement	XXXXXXXXXX	XXXX
Agreement type	XXXXXXXXXX	XXXX
Agreement term	XXXXXXXXXX	XXXX
Agreement number	XXXXXXXXXX	XXXX
Contact info	XXXXXXXXXX	XXXX

More info >



Mileage check

Odometer	In miles
Mileage registrations	11
First mileage registration	2018-02-27
Last registration	2023-03-28
Complete history	<a href="#">See info</a>



Registration #1	2018-02-27	21 mi
Registration #2	2021-02-02	29.324 mi
Registration #3	2018-02-27	29.324 mi
Registration #4	2018-02-27	29.324 mi
Registration #5	2018-02-27	29.324 mi
Registration #6	2018-02-27	29.324 mi
Registration #7	2018-02-27	29.324 mi
Registration #8	2018-02-27	29.324 mi
Registration #9	2018-02-27	29.324 mi
Registration #10	2018-02-27	29.324 mi
Registration #11	2018-02-27	29.324 mi

More info >



Car features

The BMW factory car options list is only available in the premium report.

S0225	Air conditioning
S0295	
S0482	
S0501	
S0566	
S0567	
S0569	

View the complete BMW factory list for this vehicle [here](#).

More info >

Safety ratings

NCAP rating	★★★★★
Adult	95%
Children	84%
Pedestrian	78%
Safety systems	86%
Overall rating	89%
Video	<a href="#">see crash video</a>



Dimensions & weight

Width	1800 mm
Height	1586 mm
Length	4342 mm
Wheel base	2670 mm
Kerb weight	1510 kg
Max. allowed weight	2050 kg

Additional information

Fuel tank capacity	51 l
Fuel delivery	Direct Injection
Number of doors	5
Number of seats	5

Number of axles	2
Engine number	59735276