



HONDA



report date: 2024-03-28

General information

Make	HONDA
Model	CR-V I-DTEC SE PLUS NAVI
Colour	Red
Year of manufacture	2017
Top speed	113 mph
0 - 60 mph	11.2 seconds
Gearbox	6 speed Manual

Engine & fuel consumption

Power	118 BHP
Max. torque	300 Nm at 2.000 rpm
Engine capacity	1.597 cc
Cylinders	4
Fuel type	Diesel
Consumption city	61.4 mpg
Consumption extra urban	67.3 mpg
Consumption combined	64.2 mpg
CO2 emission	115 g/km
CO2 label	C





Internet history

Entry 3

Date	2021-06-27
Pictures	10
Listing price	View report



source: [autoonline.co.uk](https://www.autoonline.co.uk)

Entry 2

Date	2021-06-06
Pictures	7
Listing price	View report



source: [yesauto.com](https://www.yesauto.com)

Entry 1

Date	2021-06-05
Pictures	7
Listing price	View report

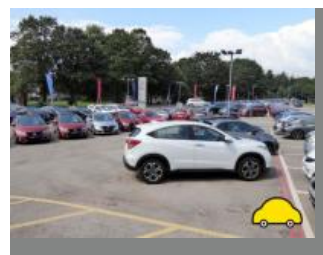

source: [autotrader.co.uk](https://www.autotrader.co.uk)



MOT history

MOT expiry date	2024-08-23
MOT pass rate	80 %
MOT passed	4
Failed MOT tests	1
Total advice items	2
Total items failed	2

MOT #5	2023-08-24 12:18
MOT test number	941910472751
Result	✓ Passed
Next expiry date	2024-08-23

MOT #4	2023-08-14 09:10
MOT test number	889995562294
Result	✗ Failed
Fail	Rear Seat belt missing both rear seats folded and full of items - unable to complete seat belt installation check (7.1.2 (a))
Fail	Parking brake efficiency below requirements (1.4.2 (a) (i))

MOT #3	2022-08-19 12:42
MOT test number	724844678624
Result	✓ Passed
Advice	Tyre pressure monitoring system, warning light illuminated
Minor	Windscreen damaged but not adversely affecting driver's view Wiper blade scratches to windscreen. Not affecting drivers view at present. (3.2 (a) (i))

MOT #2	2021-08-13 08:41
MOT test number	314413878153
Result	✓ Passed



MOT #1	2020-10-15 12:48
MOT test number	716574318114
Result	✓ Passed



Tax & MOT check

✓
Taxed
Tax due:
1 August 2024

✓
MOT
Expires:
23 August 2024

Tax status	Valid until 1 August
Days left	94
MOT expiry date	23 August 2024
Full MOT history	See MOT history

Tax calculation

Vehicle class	49
Band	G
First licence fee (12 months)	£ 210,00,-
First licence fee diesel non RDE2 tested (12 months)	£ 255,00,-
Standard rate (12 months)	£ 180,00,-
Standard rate (6 months)	£ 99,00,-
Premium rate (12 months)	£ 570,00,-
Premium rate (6 months)	£ 313,50,-



Damage history

Check the damage history for this HONDA. See if, where and when this HONDA had damage and the car repair costs. We also check if this HONDA was scrapped. Download the premium report [here](#) for the results.

Damage 1

Date	
Category	
Type	

Damage 2

Date	
Category	
Type	



Extra HONDA salvage check



If this vehicle was seen at a salvage auction we offer: vehicle pictures, salvage location, retail value. Download the premium report [here](#) for more information.

More info >



Vehicle valuation

What is this car worth? See the vehicle value of this HONDA in the premium report. We check: purchase value, age, mileage, MOT history, damages and online sale prices.

Trade retail value	£ 19,999
Auction value	£ 19,999
Average private trade value	£ 19,999

More info >



Owner history

For how long did the current and previous owner(s) have this HONDA? How many owners did this HONDA have? Check it in the premium report and see all owner registrations. Download the full report [here](#).

Owner	Since
Owner	Since
Owner	Since
Owner	Since
Owner	Since
Owner	Since
Owner	Since

More info >

Plate changes

See in this check if this HONDA had different number plates.

Number of plates	1
Current registration	DA67AFV
Plate since	2019-09-28
Current registration	DA67AFV
Plate since	2019-09-28

More info >



Finance check

Check if this HONDA is financed, has an outstanding loan or finance agreement. If you are purchasing a vehicle it is smart to ensure that any finance that may have been taken out on this HONDA has been settled.

If not, and you buy this HONDA then you could lose the money and the car you paid for.

Download the premium report [here](#) and check if this HONDA is financed.

Finance company	XXXXXXXXXX	XXXX
Date of agreement	XXXXXXXXXX	XXXX
Agreement type	XXXXXXXXXX	XXXX
Agreement term	XXXXXXXXXX	XXXX
Agreement number	XXXXXXXXXX	XXXX
Contact info	XXXXXXXXXX	XXXX

More info >



Mileage check

Odometer	In miles
Mileage registrations	9
First mileage registration	2017-12-28
Last registration	2023-08-24
Complete history	See info



Registration #1	2017-12-28	27 mi
Registration #2	2020-10-15	42.302 mi
Registration #3	2022-05-20	55.277 mi
Registration #4	2023-08-24	68.252 mi
Registration #5	2024-01-15	81.227 mi
Registration #6	2024-02-20	94.202 mi
Registration #7	2024-03-25	107.177 mi
Registration #8	2024-04-30	120.152 mi
Registration #9	2024-05-05	133.127 mi

More info >



Safety ratings

NCAP rating	★★★★★
Adult	93%
Children	74%
Pedestrian	68%
Safety systems	66%
Overall rating	81%
Video	see crash video

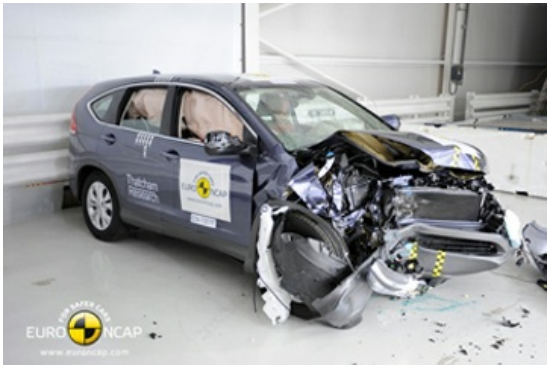

Dimensions & weight

Width	1820 mm
Height	1685 mm
Length	4605 mm
Wheel base	2630 mm
Kerb weight	1592 kg
Max. allowed weight	2100 kg

Additional information

Fuel tank capacity	58 l
Fuel delivery	Direct Injection
Number of doors	5
Number of seats	5
Number of axles	2
Engine number	N16A23103755