



report date: 2024-03-29

General information

Make	HONDA
Model	ACCORD VTEC EX
Colour	Silver
Year of manufacture	2006
Top speed	134 mph
Gearbox	5 speed automatic

Engine & fuel consumption

Power	155 BHP
Max. torque	190 Nm at 4.500 rpm
Engine capacity	1.998 cc
Cylinders	4
Fuel type	Petrol
Consumption city	23.2 mpg
Consumption extra urban	44.8 mpg
Consumption combined	33.6 mpg
CO2 emission	200 g/km
CO2 label	J





Internet history

Entry 1

Date	2021-07-24
Pictures	14
Listing price	View report



source: [autotrader.co.uk](https://www.autotrader.co.uk)



MOT history

MOT expiry date	2024-06-05
MOT pass rate	71 %
MOT passed	15
Failed MOT tests	6
Total advice items	9
Total items failed	13

MOT #21	2023-05-25 15:15
MOT test number	415786449846
Result	✓ Passed
Next expiry date	2024-06-05

MOT #20	2023-05-25 09:54
MOT test number	615226058003
Result	✗ Failed
Fail	Offside Rear Service brake excessively binding (1.2.1 (f))
Fail	Nearside Side repeater with a multiple light source more than 1/2 not functioning (4.4.1 (a) (ii))

MOT #19	2022-06-06 11:28
MOT test number	408697858843
Result	✓ Passed

**MOT #18** 2022-05-24 14:25**MOT test number** 645535096393**Result** ✗ Failed

- Fail** Nearside Front Position lamp not working (4.2.1 (a) (ii))
- Fail** Headlamp aim projected beam image is obviously incorrect both need (polish) (4.1.2 (c))
- Fail** Nearside Front Bumper insecure (6.1.4 (a) (i))
- Fail** Offside Rear Direction indicator not working (4.4.1 (a) (ii))
- Fail** Offside Rear Parking brake inoperative on one side (1.4.1 (a))

MOT #17 2021-04-20 08:48**MOT test number** 691080304029**Result** ✓ Passed**MOT #16** 2020-02-07 15:12**MOT test number** 557030932402**Result** ✓ Passed**MOT #15** 2020-02-07 15:12**MOT test number** 316743470308**Result** ✗ Failed

- Pass with rectification** Nearside Stop lamp(s) not working (4.3.1 (a) (ii))

MOT #14 2019-02-27 13:24**MOT test number** 512345304324**Result** ✓ Passed

- Minor** Offside Rear Anti-roll bar linkage ball joint dust cover severely deteriorated (5.3.4 (b) (i))
- Minor** Nearside Rear Anti-roll bar linkage ball joint dust cover severely deteriorated (5.3.4 (b) (i))

**MOT #13** 2018-03-06 08:58**MOT test number** 790166110454**Result** ✓ Passed**Advice** Wipers noisy.**MOT #12** 2017-03-20 11:35**MOT test number** 925042988489**Result** ✓ Passed**MOT #11** 2016-04-09 10:30**MOT test number** 314416232114**Result** ✓ Passed**Advice** Nearside Rear Seat has child seat fitted unable to check seat belt**Advice** Parking brake lever has little reserve travel (3.1.6b)**MOT #10** 2015-04-01 11:33**MOT test number** 389641295005**Result** ✓ Passed**MOT #9** 2014-03-31 10:45**MOT test number** 509510794028**Result** ✓ Passed**MOT #8** 2013-04-11 14:30**MOT test number** 418951903130**Result** ✓ Passed**Advice** Offside Rear Tyre worn close to the legal limit (4.1.E.1)**Advice** Nearside Rear Tyre worn close to the legal limit (4.1.E.1)

**MOT #7** 2012-04-11 09:49**MOT test number** 648912302142**Result** ✓ Passed**MOT #6** 2011-04-06 17:05**MOT test number** 127296991448**Result** ✓ Passed**MOT #5** 2011-04-06 11:11**MOT test number** 496236791078**Result** ✗ Failed**Notice** Rear brake pads are worn very close to legal limit**Fail** Offside Windscreen wiper does not clear the windscreen effectively (8.2.2)**Notice** Front tyres are worn**Fail** Nearside Windscreen wiper does not clear the windscreen effectively (8.2.2)**MOT #4** 2010-04-13 14:27**MOT test number** 864713300114**Result** ✗ Failed**Pass with rectification** Nearside Rear Tyre tread depth below requirements of 1.6mm (4.1.E.1)**Pass with rectification** Offside Rear Tyre tread depth below requirements of 1.6mm (4.1.E.1)**MOT #3** 2010-04-13 14:27**MOT test number** 782373000149**Result** ✓ Passed**MOT #2** 2009-04-14 13:28**MOT test number** 194514409162**Result** ✓ Passed



MOT #1	2009-04-14 13:28
MOT test number	150664309116
Result	✗ Failed
Pass with rectification	Front Headlamp aim too high (1.8)



Tax & MOT check

✓
Taxed

Tax due:
1 July 2024

✓
MOT

Expires:
5 June 2024

Tax status	Valid until 1 July
Days left	64
MOT expiry date	5 June 2024
Full MOT history	See MOT history

Tax calculation

Vehicle class	48
Band	J
Single payment (12 months)	£ 365,00,-
Single six month payment	£ 200,75,-
Total payable by 12 monthly instalments	£ 383,25,-



Damage history

Check the damage history for this HONDA. See if, where and when this HONDA had damage and the car repair costs. We also check if this HONDA was scrapped. Download the premium report [here](#) for the results.

Damage 1

Date	
Category	
Type	

Damage 2

Date	
Category	
Type	



Extra HONDA salvage check



If this vehicle was seen at a salvage auction we offer: vehicle pictures, salvage location, retail value. Download the premium report [here](#) for more information.

More info >



Vehicle valuation

What is this car worth? See the vehicle value of this HONDA in the premium report. We check: purchase value, age, mileage, MOT history, damages and online sale prices.

Trade retail value	£ 19,999
Auction value	£ 19,999
Average private trade value	£ 19,999

More info >



Owner history

For how long did the current and previous owner(s) have this HONDA? How many owners did this HONDA have? Check it in the premium report and see all owner registrations. Download the full report [here](#).

Owner	Since
Owner	Since
Owner	Since
Owner	Since
Owner	Since
Owner	Since
Owner	Since

More info >

Plate changes

See in this check if this HONDA had different number plates.

Number of plates	1
Current registration	LV06ZCF
Plate since	2019-06-29
Current registration	LV06ZCF
Plate since	2019-06-29

More info >



Finance check

Check if this HONDA is financed, has an outstanding loan or finance agreement. If you are purchasing a vehicle it is smart to ensure that any finance that may have been taken out on this HONDA has been settled.

If not, and you buy this HONDA then you could lose the money and the car you paid for.

Download the premium report [here](#) and check if this HONDA is financed.

Finance company	XXXXXXXX	XXXX
Date of agreement	XXXXXXXX	XXXX
Agreement type	XXXXXXXX	XXXX
Agreement term	XXXXXXXX	XXXX
Agreement number	XXXXXXXX	XXXX
Contact info	XXXXXXXX	XXXX

More info >



Mileage check

Odometer	In miles
Mileage registrations	21
First mileage registration	2006-05-17
Last registration	2023-05-25
Complete history	See info



Registration #1	2006-05-17	24 mi
Registration #2	2009-04-14	24.182 mi
Registration #3	2010-04-13	32.965 mi
Registration #4	2011-04-06	42.059 mi
Registration #5	2011-04-06	42.059 mi
Registration #6	2012-04-11	51.753 mi
Registration #7	2013-04-11	61.075 mi
Registration #8	2014-03-31	68.979 mi
Registration #9	2015-04-01	72.515 mi
Registration #10	2016-04-09	76.541 mi
Registration #11	2017-03-20	81.671 mi
Registration #12	2018-05-25	85.207 mi
Registration #13	2019-05-25	85.207 mi
Registration #14	2020-05-25	85.207 mi
Registration #15	2021-05-25	85.207 mi
Registration #16	2022-05-25	85.207 mi
Registration #17	2023-05-25	85.207 mi
Registration #18	2023-05-25	85.207 mi
Registration #19	2023-05-25	85.207 mi
Registration #20	2023-05-25	85.207 mi
Registration #21	2023-05-25	85.207 mi

More info >



Safety ratings

NCAP rating	★★★★☆
Video	see crash video

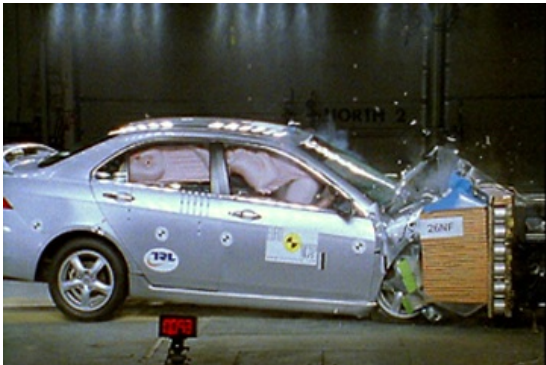

Dimensions & weight

Width	1760 mm
Height	1445 mm
Length	4665 mm
Wheel base	2670 mm
Kerb weight	1401 kg
Max. allowed weight	1433 kg

Additional information

Fuel tank capacity	65 l
Fuel delivery	Multi-Point Injection
Number of doors	4
Number of seats	5
Number of axles	2
Engine number	K20Z21102265