



report date: 2024-03-29

General information

Make	LAND ROVER
Model	RANGE ROVER SD4 PRESTIGE
Colour	Red
Year of manufacture	2013
Top speed	121 mph
0 - 100 km/h	9.6 seconds
Gearbox	6 speed automatic

Engine & fuel consumption

Power	110 kW / 150 HP / 190 BHP
Max. torque	400 Nm at 1.750 rpm
Engine capacity	2.179 cc
Cylinders	4
Fuel type	Diesel
Consumption city	35.8 mpg
Consumption extra urban	49.6 mpg
Consumption combined	43.5 mpg
CO2 emission	174 g/km
CO2 label	H





Internet history

Entry 1

Date	2021-07-02
Pictures	33
Listing price	View report

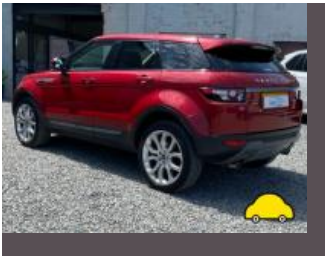

source: cargurus.co.uk



MOT history

MOT expiry date	2025-04-23
MOT pass rate	75 %
MOT passed	9
Failed MOT tests	3
Total advice items	6
Total items failed	4

MOT #12	2024-04-24 10:06
MOT test number	710845884786
Result	✓ Passed
Next expiry date	2025-04-23

MOT #11	2024-04-19 13:56
MOT test number	541206257684
Result	✗ Failed
Fail	Front Brake pad(s) less than 1.5 mm thick (1.1.13 (a) (ii))
Fail	Offside Front Suspension arm ball joint excessively worn (5.3.4 (a) (i))

MOT #10	2023-04-14 11:51
MOT test number	800029536128
Result	✓ Passed

MOT #9	2023-04-12 09:54
MOT test number	521407138584
Result	✗ Failed
Fail	Nearside Front Tyre tread depth below requirements of 1.6mm (5.2.3 (e))
Advice	Offside Front Tyre worn close to legal limit/worn on edge (5.2.3 (e))

**MOT #8** 2022-06-30 08:36**MOT test number** 806531553046**Result** ✓ Passed**Advice** Tyre worn close to legal limit/worn on edge both fronts (5.2.3 (e))**Advice** Rear Brake pad(s) wearing thin both (1.1.13 (a) (ii))**MOT #7** 2021-07-05 11:47**MOT test number** 985257513773**Result** ✓ Passed**MOT #6** 2020-12-10 14:46**MOT test number** 727817609498**Result** ✓ Passed**Advice** Rear Tyre slightly damaged/cracking or perishing o/s n/s (5.2.3 (d) (ii))**MOT #5** 2019-12-07 11:11**MOT test number** 804514616544**Result** ✓ Passed**MOT #4** 2019-12-06 16:14**MOT test number** 169754191687**Result** ✗ Failed**Fail** Offside Front Headlamp not working on dipped beam (4.1.1 (a) (ii))**MOT #3** 2018-12-10 14:32**MOT test number** 593432212395**Result** ✓ Passed



MOT #2	2017-11-13 11:24
MOT test number	462075111465
Result	✓ Passed
Advice	Offside Front Tyre worn close to the legal limit (4.1.E.1)
Advice	Front Brake pad(s) wearing thin (3.5.1g)

MOT #1	2016-11-18 08:51
MOT test number	135302515098
Result	✓ Passed



Tax & MOT check

✓
Taxed
Tax due:
1 January 2025

✓
MOT
Expires:
23 April 2025

Tax status	Valid until 1 January
Days left	248
MOT expiry date	23 April 2025
Full MOT history	See MOT history

Tax calculation

Vehicle class	49
Band	H
Single payment (12 months)	£ 290,00,-
Single six month payment	£ 159,50,-
Total payable by 12 monthly instalments	£ 304,50,-



Damage history

Check the damage history for this LAND ROVER. See if, where and when this LAND ROVER had damage and the car repair costs. We also check if this LAND ROVER was scrapped. Download the premium report [here](#) for the results.

Damage 1

Date	
Category	
Type	



Damage 2

Date	
Category	
Type	



Extra LAND ROVER salvage check



If this vehicle was seen at a salvage auction we offer: vehicle pictures, salvage location, retail value. Download the premium report [here](#) for more information.

More info >



Vehicle valuation

What is this car worth? See the vehicle value of this LAND ROVER in the premium report. We check: purchase value, age, mileage, MOT history, damages and online sale prices.

Trade retail value	£ 19,999
Auction value	£ 19,999
Average private trade value	£ 19,999

More info >



Owner history

For how long did the current and previous owner(s) have this LAND ROVER? How many owners did this LAND ROVER have? Check it in the premium report and see all owner registrations. Download the full report [here](#).

Owner	From	To
Owner	From	To
Owner	From	To
Owner	From	To
Owner	From	To
Owner	From	To
Owner	From	To

More info >

Plate changes

See in this check if this LAND ROVER had different number plates.

Number of plates	1
Current registration	PN63DZK
Plate since	2024-03-29
Current registration	PN63DZK
Plate since	2024-03-29

More info >



Finance check

Check if this LAND ROVER is financed, has an outstanding loan or finance agreement. If you are purchasing a vehicle it is smart to ensure that any finance that may have been taken out on this LAND ROVER has been settled.

If not, and you buy this LAND ROVER then you could lose the money and the car you paid for.

Download the premium report [here](#) and check if this LAND ROVER is financed.

Finance company	REDACTED	REDACTED
Date of agreement	REDACTED	REDACTED
Agreement type	REDACTED	REDACTED
Agreement term	REDACTED	REDACTED
Agreement number	REDACTED	REDACTED
Contact info	REDACTED	REDACTED

More info >



Mileage check

Odometer	In miles
Mileage registrations	14
First mileage registration	2013-09-05
Last registration	2024-04-24
Complete history	See info



Registration #1	2013-09-05	27 mi
Registration #2	2016-11-18	37.023 mi
Registration #3	2017-11-13	41.124 mi
Registration #4	2018-12-10	46.461 mi
Registration #5	2019-12-06	51.021 mi
Registration #6	2019-12-07	51.021 mi
Registration #7	2020-12-10	54.335 mi
Registration #8	2024-04-24	27 mi
Registration #9	2024-04-24	27 mi
Registration #10	2024-04-24	27 mi
Registration #11	2024-04-24	27 mi
Registration #12	2024-04-24	27 mi
Registration #13	2024-04-24	27 mi
Registration #14	2024-04-24	27 mi

More info >



Safety ratings

NCAP rating	★★★★★
Adult	86%
Children	75%
Pedestrian	41%
Safety systems	86%
Overall rating	75%
Video	see crash video



Dimensions & weight

Width	2125 mm
Height	1640 mm
Length	4355 mm
Wheel base	2660 mm
Kerb weight	1685 kg
Max. allowed weight	2350 kg

Additional information

Fuel tank capacity	58 l
Fuel delivery	Direct Injection
Number of doors	5
Number of seats	5
Number of axles	2
Engine number	DZ784135665224DT