



report date: 2024-03-28

General information

Make	HONDA
Model	CIVIC VTEC SPORT LINE
Colour	Grey
Year of manufacture	2019
Top speed	126 mph
Gearbox	6 speed Manual

Engine & fuel consumption

Power	125 BHP
Max. torque	200 Nm at 2.250 rpm
Engine capacity	988 cc
Cylinders	3
Fuel type	Petrol
Consumption combined	45.6 mpg
CO2 emission	110 g/km
CO2 label	B





Internet history

Entry 1

Date	2022-06-26
Pictures	0
Listing price	View report

source: cargurus.co.uk



MOT history

MOT expiry date	2024-05-24
MOT pass rate	67 %
MOT passed	2
Failed MOT tests	1
Total advice items	0
Total items failed	3

MOT #3	2023-05-25 08:30
MOT test number	915217908123
Result	✓ Passed
Next expiry date	2024-05-24

MOT #2	2022-06-14 12:17
MOT test number	916581845481
Result	✗ Failed
Fail	Anti-lock braking system warning lamp indicates an ABS fault (1.6 (b))
Fail	Tyre pressure monitoring system malfunctioning or obviously inoperative (5.2.3 (h))
Fail	Electronic stability control warning lamp indicates a fault (7.12 (e))

MOT #1	2022-03-09 16:44
MOT test number	779804186819
Result	✓ Passed



Tax & MOT check

✓
Taxed
Tax due:
1 July 2024

✓
MOT
Expires:
24 May 2024

Tax status	Valid until 1 July
Days left	64
MOT expiry date	24 May 2024
Full MOT history	See MOT history

Tax calculation

Vehicle class	48
Band	F
First licence fee (12 months)	£ 185,00,-
Standard rate (12 months)	£ 180,00,-
Standard rate (6 months)	£ 99,00,-
Premium rate (12 months)	£ 570,00,-
Premium rate (6 months)	£ 313,50,-



Damage history

Check the damage history for this HONDA. See if, where and when this HONDA had damage and the car repair costs. We also check if this HONDA was scrapped. Download the premium report [here](#) for the results.

Damage 1		
Date		
Category		
Type		
Damage 2		
Date		
Category		
Type		



Extra HONDA salvage check



If this vehicle was seen at a salvage auction we offer: vehicle pictures, salvage location, retail value. Download the premium report [here](#) for more information.

More info >



Vehicle valuation

What is this car worth? See the vehicle value of this HONDA in the premium report. We check: purchase value, age, mileage, MOT history, damages and online sale prices.

Trade retail value	£ 19,999
Auction value	£ 19,999
Average private trade value	£ 19,999

More info >



Owner history

For how long did the current and previous owner(s) have this HONDA? How many owners did this HONDA have? Check it in the premium report and see all owner registrations. Download the full report [here](#).

Owner	Since
Owner	Since
Owner	Since
Owner	Since
Owner	Since
Owner	Since
Owner	Since

More info >

Plate changes

See in this check if this HONDA had different number plates.

Number of plates	1
Current registration	VK19XKM
Plate since	2019-09-28
Current registration	VK19XKM
Plate since	2019-09-28

More info >



Finance check

Check if this HONDA is financed, has an outstanding loan or finance agreement. If you are purchasing a vehicle it is smart to ensure that any finance that may have been taken out on this HONDA has been settled.

If not, and you buy this HONDA then you could lose the money and the car you paid for.

Download the premium report [here](#) and check if this HONDA is financed.

Finance company	XXXXXXXXXX	XXXX
Date of agreement	XXXXXXXXXX	XXXX
Agreement type	XXXXXXXXXX	XXXX
Agreement term	XXXXXXXXXX	XXXX
Agreement number	XXXXXXXXXX	XXXX
Contact info	XXXXXXXXXX	XXXX

More info >



Mileage check

Odometer	In miles
Mileage registrations	5
First mileage registration	2019-03-18
Last registration	2023-05-25
Complete history	See info



Registration #1	2019-03-18	24 mi
Registration #2	2022-03-09	28.124 mi
Registration #3	2022-06-14	30.981 mi
Registration #4	2023-05-25	35.000 mi
Registration #5	2023-05-25	35.000 mi

More info >



Safety ratings

NCAP rating	★★★★★
Adult	92%
Children	75%
Pedestrian	75%
Safety systems	88%
Overall rating	84%
Video	see crash video

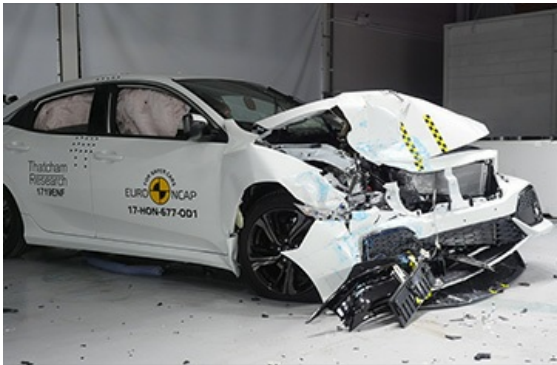

Dimensions & weight

Width	1799 mm
Height	1434 mm
Length	4518 mm
Max. allowed weight	1775 kg

Additional information

Number of seats	5
Number of axles	2
Engine number	P10A21110306