



report date: 2024-03-29

General information

Make	VOLVO
Model	V60 D3 INSCRIPTION
Colour	Black
Year of manufacture	2017
Top speed	130 mph
0 - 60 mph	7.9 seconds
Gearbox	6 speed automatic

Engine & fuel consumption

Power	148 BHP
Max. torque	320 Nm at 1.750 rpm
Engine capacity	1.969 cc
Cylinders	4
Fuel type	Diesel
Consumption city	58.9 mpg
Consumption extra urban	74.3 mpg
Consumption combined	68.9 mpg
CO2 emission	108 g/km
CO2 label	B





Internet history

Entry 6

Date 2021-11-12

Pictures 10

Listing price [View report](#)

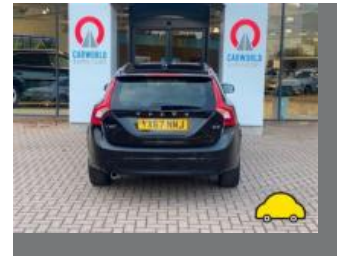

source: [autoonline.co.uk](https://www.autoonline.co.uk)

Entry 5

Date 2021-11-09

Pictures 26

Listing price [View report](#)



source: [yesauto.com](https://www.yesauto.com)

Entry 4

Date 2021-10-21

Pictures 10

Listing price [View report](#)

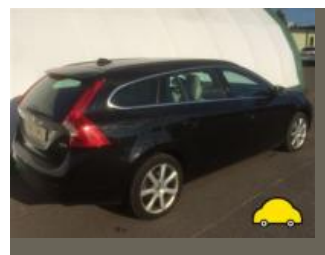

source: [autoonline.co.uk](https://www.autoonline.co.uk)

Entry 3

Date 2021-09-27

Pictures

13

Listing price

[View report](#)

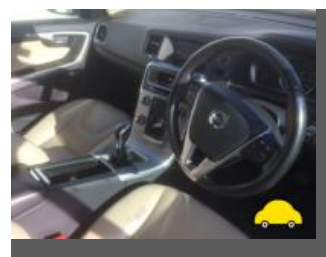

source: yesauto.com

Entry 2

Date

2021-09-24

Pictures

6

Listing price

[View report](#)



source: cargurus.co.uk

Entry 1

Date

2021-09-23

Pictures

6

Listing price

[View report](#)

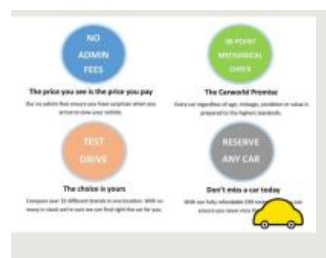
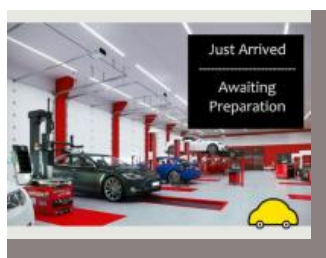

source: autotrader.co.uk



MOT history

MOT expiry date	2024-10-20
MOT pass rate	80 %
MOT passed	4
Failed MOT tests	1
Total advice items	7
Total items failed	1

MOT #5	2023-09-21 11:21
MOT test number	541129041175
Result	✓ Passed
Next expiry date	2024-10-20
Advice	Offside Front Tyre worn close to legal limit/worn on edge (5.2.3 (e))
Advice	Nearside Front Tyre worn close to legal limit/worn on edge (5.2.3 (e))

MOT #4	2022-10-21 13:52
MOT test number	624336372996
Result	✓ Passed
Advice	Offside Rear Nail in tyre

MOT #3	2021-11-26 12:21
MOT test number	969393719268
Result	✓ Passed
Advice	Front Brake disc worn, pitted or scored, but not seriously weakened (1.1.14 (a) (ii))



MOT #2	2021-11-26 12:21
MOT test number	673930828390
Result	✗ Failed
Pass with rectification	Windscreen washer provides insufficient washer liquid (3.5 (a))
Advice	Front Brake disc worn, pitted or scored, but not seriously weakened (1.1.14 (a) (ii))

MOT #1	2020-09-14 10:36
MOT test number	907064456160
Result	✓ Passed
Advice	Front Brake disc worn, pitted or scored, but not seriously weakened (1.1.14 (a) (ii))
Advice	Rear Brake disc worn, but not excessively (1.1.14 (a) (i))



Tax & MOT check

✓
Taxed
Tax due:
1 November 2024

✓
MOT
Expires:
20 October 2024

Tax status	Valid until 1 November
Days left	185
MOT expiry date	20 October 2024
Full MOT history	See MOT history

Tax calculation

Vehicle class	49
Band	F
First licence fee (12 months)	£ 185,00,-
First licence fee diesel non RDE2 tested (12 months)	£ 210,00,-
Standard rate (12 months)	£ 180,00,-
Standard rate (6 months)	£ 99,00,-
Premium rate (12 months)	£ 570,00,-
Premium rate (6 months)	£ 313,50,-



Damage history

Check the damage history for this VOLVO. See if, where and when this VOLVO had damage and the car repair costs. We also check if this VOLVO was scrapped. Download the premium report [here](#) for the results.

Damage 1

Date	
Category	
Type	

Damage 2

Date	
Category	
Type	



Extra VOLVO salvage check



If this vehicle was seen at a salvage auction we offer: vehicle pictures, salvage location, retail value. Download the premium report [here](#) for more information.

More info >



Vehicle valuation

What is this car worth? See the vehicle value of this VOLVO in the premium report. We check: purchase value, age, mileage, MOT history, damages and online sale prices.

Trade retail value	£ 19,999
Auction value	£ 19,999
Average private trade value	£ 19,999

More info >



Owner history

For how long did the current and previous owner(s) have this VOLVO? How many owners did this VOLVO have? Check it in the premium report and see all owner registrations. Download the full report [here](#).

Owner	Start date
Owner	Start date
Owner	Start date
Owner	Start date
Owner	Start date
Owner	Start date
Owner	Start date

More info >

Plate changes

See in this check if this VOLVO had different number plates.

Number of plates	1
Current registration	YX67NMJ
Plate since	2019-09-29
Current registration	YX67NMJ
Plate since	2019-09-29

More info >



Finance check

Check if this VOLVO is financed, has an outstanding loan or finance agreement. If you are purchasing a vehicle it is smart to ensure that any finance that may have been taken out on this VOLVO has been settled.

If not, and you buy this VOLVO then you could lose the money and the car you paid for.

Download the premium report [here](#) and check if this VOLVO is financed.

Finance company	XXXXXXXXXX	XXXX
Date of agreement	XXXXXXXXXX	XXXX
Agreement type	XXXXXXXXXX	XXXX
Agreement term	XXXXXXXXXX	XXXX
Agreement number	XXXXXXXXXX	XXXX
Contact info	XXXXXXXXXX	XXXX

More info >



Mileage check

Odometer	In miles
Mileage registrations	12
First mileage registration	2017-09-14
Last registration	2023-09-21
Complete history	See info



Registration #1	2017-09-14	24 mi
Registration #2	2020-09-14	66.492 mi
Registration #3	2019-09-14	25.277 mi
Registration #4	2019-09-14	25.277 mi
Registration #5	2019-09-14	25.277 mi
Registration #6	2019-09-14	25.277 mi
Registration #7	2019-09-14	25.277 mi
Registration #8	2019-09-14	25.277 mi
Registration #9	2019-09-14	25.277 mi
Registration #10	2019-09-14	25.277 mi
Registration #11	2019-09-14	25.277 mi
Registration #12	2019-09-14	25.277 mi

More info >



Car features

The VOLVO factory car options list is only available in the premium report.

S0225	Air conditioning
S0295	
S0482	
S0501	
S0566	
S0567	
S0569	

View the complete VOLVO factory list for this vehicle [here](#).

More info >

Safety ratings

NCAP rating	★★★★★
Adult	98%
Children	75%
Pedestrian	88%
Safety systems	100%
Overall rating	92%
Video	see crash video



Dimensions & weight

Width	1857 mm
Height	1439 mm
Length	4369 mm
Wheel base	2647 mm
Kerb weight	1439 kg
Max. allowed weight	1995 kg

Additional information

Fuel tank capacity	62 l
Fuel delivery	Direct Injection
Number of doors	5
Number of seats	5

Number of axles	2
Engine number	1997496