



report date: 2024-03-28

General information

Make	MAZDA
Model	6 SE-L NAV PLUS
Colour	Silver
Year of manufacture	2019
Top speed	129 mph
0 - 60 mph	9.9 seconds
Gearbox	6 speed Manual

Engine & fuel consumption

Power	143 BHP
Max. torque	213 Nm at 4.000 rpm
Engine capacity	1.998 cc
Cylinders	4
Fuel type	Petrol
Consumption city	36.7 mpg
Consumption extra urban	53.3 mpg
Consumption combined	45.6 mpg
CO2 emission	142 g/km
CO2 label	F





Internet history

Entry 2

Date	2022-02-18
Pictures	6
Listing price	<a href="#">View report</a>



source: cargurus.co.uk

Entry 1

Date	2022-02-17
Pictures	17
Listing price	<a href="#">View report</a>

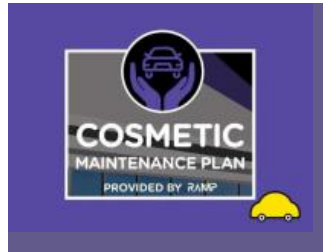

source: autotrader.co.uk

**MOT history**

<b>MOT expiry date</b>	2025-03-30
<b>MOT pass rate</b>	80 %
<b>MOT passed</b>	4
<b>Failed MOT tests</b>	1
<b>Total advice items</b>	8
<b>Total items failed</b>	1

**MOT #5** 2024-03-11 09:35**MOT test number** 987438263367**Result** Passed**Next expiry date** 2025-03-30**Advice** Nearside Rear Brake disc worn, pitted or scored, but not seriously weakened (1.1.14 (a) (ii))**Advice** Offside Front Tyre worn close to legal limit/worn on edge (5.2.3 (e))**Advice** Offside Rear Brake disc worn, pitted or scored, but not seriously weakened (1.1.14 (a) (ii))**Minor** Offside Front Windscreen wiper blade defective (3.4 (b) (i))**MOT #4** 2023-03-17 11:03**MOT test number** 752666847975**Result** Passed**Advice** Offside Front Brake pad(s) wearing thin (1.1.13 (a) (ii))**Advice** Nearside Rear Brake disc worn, pitted or scored, but not seriously weakened (1.1.14 (a) (ii))**Advice** Nearside Front Brake pad(s) wearing thin (1.1.13 (a) (ii))**Advice** Offside Rear Brake disc worn, pitted or scored, but not seriously weakened (1.1.14 (a) (ii))**MOT #3** 2022-03-31 08:11**MOT test number** 394229206898**Result** Passed



MOT #2	2022-03-30 15:20
MOT test number	390888522715
Result	✗ Failed
<div><div>Fail</div>Offside Rear Tyre has a cut in excess of the requirements deep enough to reach the ply or cords (5.2.3 (d) (i))</div>	

MOT #1	2022-01-31 10:36
MOT test number	662975723100
Result	✓ Passed



Tax & MOT check

✓  
**Taxed**  
**Tax due:**  
1 May 2024

✓  
**MOT**  
**Expires:**  
30 March 2025

<b>Tax status</b>	Valid until 1 May
<b>Days left</b>	3
<b>MOT expiry date</b>	30 March 2025
<b>Full MOT history</b>	<a href="#">See MOT history</a>

Tax calculation

<b>Vehicle class</b>	48
<b>Band</b>	H
<b>First licence fee (12 months)</b>	£ 255,00,-
<b>Standard rate (12 months)</b>	£ 180,00,-
<b>Standard rate (6 months)</b>	£ 99,00,-
<b>Premium rate (12 months)</b>	£ 570,00,-
<b>Premium rate (6 months)</b>	£ 313,50,-



Damage history

Check the damage history for this MAZDA. See if, where and when this MAZDA had damage and the car repair costs. We also check if this MAZDA was scrapped. Download the premium report [here](#) for the results.

Damage 1

Date	
Category	
Type	



Damage 2

Date	
Category	
Type	



Extra MAZDA salvage check



If this vehicle was seen at a salvage auction we offer: vehicle pictures, salvage location, retail value. Download the premium report [here](#) for more information.

More info >



Vehicle valuation

What is this car worth? See the vehicle value of this MAZDA in the premium report. We check: purchase value, age, mileage, MOT history, damages and online sale prices.

Trade retail value	£ 19,999
Auction value	£ 19,999
Average private trade value	£ 19,999

More info >



Owner history

For how long did the current and previous owner(s) have this MAZDA? How many owners did this MAZDA have? Check it in the premium report and see all owner registrations. Download the full report [here](#).

Owner	Registration
Owner	Registration
Owner	Registration
Owner	Registration
Owner	Registration
Owner	Registration
Owner	Registration

More info >

Plate changes

See in this check if this MAZDA had different number plates.

Number of plates	1
Current registration	<b>XXXXXX</b>
Plate since	2024-03-28
Current registration	<b>XXXXXX</b>
Plate since	2024-03-28

More info >





Finance check

Check if this MAZDA is financed, has an outstanding loan or finance agreement. If you are purchasing a vehicle it is smart to ensure that any finance that may have been taken out on this MAZDA has been settled.

If not, and you buy this MAZDA then you could lose the money and the car you paid for.

Download the premium report [here](#) and check if this MAZDA is financed.

Finance company	XXXXXXXXXX	XXXX
Date of agreement	XXXXXXXXXX	XXXX
Agreement type	XXXXXXXXXX	XXXX
Agreement term	XXXXXXXXXX	XXXX
Agreement number	XXXXXXXXXX	XXXX
Contact info	XXXXXXXXXX	XXXX

More info >



Mileage check

Odometer	In miles
Mileage registrations	8
First mileage registration	2019-02-09
Last registration	2024-03-11
Complete history	<a href="#">See info</a>



Registration #1	2019-02-09	27 mi
Registration #2	2022-01-31	17.409 mi
Registration #3	2019-02-09	27.277 mi
Registration #4	2019-02-09	27.277 mi
Registration #5	2019-02-09	27.277 mi
Registration #6	2019-02-09	27.277 mi
Registration #7	2019-02-09	27.277 mi
Registration #8	2019-02-09	27.277 mi

More info >



Safety ratings

NCAP rating	★★★★★
Adult	95%
Children	91%
Pedestrian	66%
Safety systems	73%
Overall rating	84%
Video	<a href="#">see crash video</a>

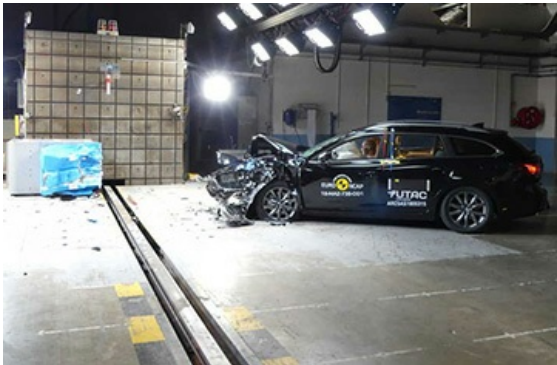

Dimensions & weight

Width	1840 mm
Height	1450 mm
Length	4870 mm
Wheel base	2830 mm
Max. allowed weight	2005 kg

Additional information

Fuel tank capacity	62 l
Fuel delivery	Direct Injection
Number of doors	4
Number of seats	5
Number of axles	2
Engine number	PE 21258636