



report date: 2024-03-29

## General information

Make	VAUXHALL
Model	ANTARA EXCLUSIV CDTI S/S
Colour	White
Year of manufacture	2013
Top speed	117 mph
Gearbox	6 speed Manual

## Engine & fuel consumption

Power	161 BHP
Max. torque	350 Nm at 2.000 rpm
Engine capacity	2.231 cc
Cylinders	4
Fuel type	Diesel
Consumption city	37.7 mpg
Consumption extra urban	54.3 mpg
Consumption combined	46.3 mpg
CO2 emission	160 g/km
CO2 label	G

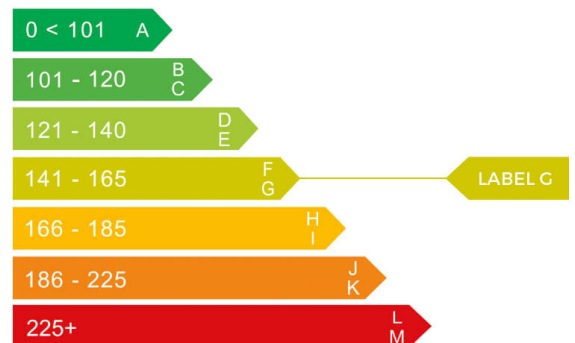



Internet history

Entry 1

Date	2021-09-22
Pictures	13
Listing price	<a href="#">View report</a>

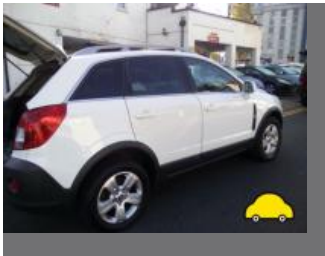

source: [autotrader.co.uk](https://www.autotrader.co.uk)



## MOT history

MOT expiry date	2024-10-09
MOT pass rate	62 %
MOT passed	8
Failed MOT tests	5
Total advice items	14
Total items failed	8

MOT #13	2023-10-05 11:14
MOT test number	496715999328
Result	✓ Passed
Next expiry date	2024-10-09
Advice	Oil leak, but not excessive (8.4.1 (a) (i))

MOT #12	2023-10-05 11:14
MOT test number	859193529991
Result	✗ Failed
Pass with rectification	Nearside Front Headlamp not working on dipped beam (4.1.1 (a) (ii))
Advice	Oil leak, but not excessive (8.4.1 (a) (i))

MOT #11	2022-10-07 13:42
MOT test number	977308805225
Result	✓ Passed

MOT #10	2022-10-04 13:06
MOT test number	798913591369
Result	✗ Failed
Fail	Nearside Headlamp not working on main beam (4.1.1 (a) (ii))
Fail	Offside Front Lower Suspension component ball joint excessively worn (5.3.4 (a) (i))

**MOT #9** 2021-09-27 09:06**MOT test number** 985049661422**Result** ✓ Passed**Advice** Nearside Front Tyre worn close to legal limit/worn on edge (5.2.3 (e))**Advice** Offside Front Tyre worn close to legal limit/worn on edge (5.2.3 (e))**MOT #8** 2021-09-27 09:06**MOT test number** 901028278157**Result** ✗ Failed**Pass with rectification** Nearside Headlamp not working on main beam (4.1.1 (a) (ii))**Advice** Offside Front Tyre worn close to legal limit/worn on edge (5.2.3 (e))**Pass with rectification** Offside Front Position lamp not working (4.2.1 (a) (ii))**Advice** Nearside Front Tyre worn close to legal limit/worn on edge (5.2.3 (e))**MOT #7** 2020-10-10 10:13**MOT test number** 363990802732**Result** ✓ Passed**MOT #6** 2019-09-07 10:30**MOT test number** 553378552533**Result** ✓ Passed**Advice** Nearside Front Tyre worn close to legal limit/worn on edge (5.2.3 (e))**Advice** Offside Rear Tyre worn close to legal limit/worn on edge (5.2.3 (e))**Advice** Offside Front Tyre worn close to legal limit/worn on edge (5.2.3 (e))

**MOT #5** 2018-09-07 16:24**MOT test number** 629494855734**Result** ✓ Passed**Advice** Offside Rear Child Seat fitted not allowing full inspection of adult belt**Advice** Offside Rear Tyre worn close to legal limit/worn on edge (5.2.3 (e))**MOT #4** 2018-09-07 16:24**MOT test number** 138448367837**Result** ✗ Failed**Advice** Offside Rear Tyre worn close to legal limit/worn on edge (5.2.3 (e))**Pass with rectification** Registration plate lamp inoperative in the case of a single lamp or all lamps (4.7.1 (b) (ii))**Advice** Offside Rear Child Seat fitted not allowing full inspection of adult belt**MOT #3** 2017-09-05 16:31**MOT test number** 241426235892**Result** ✓ Passed**Advice** Oil leak**MOT #2** 2016-09-01 09:31**MOT test number** 225304068411**Result** ✓ Passed**MOT #1** 2016-08-30 11:27**MOT test number** 193462432464**Result** ✗ Failed**Fail** Offside front brake excessively fluctuating (3.7.B.3)**Fail** Nearside front brake excessively fluctuating (3.7.B.3)



Tax & MOT check

✓  
**Taxed**  
**Tax due:**  
1 September 2024

✓  
**MOT**  
**Expires:**  
9 October 2024

<b>Tax status</b>	Valid until 1 September
<b>Days left</b>	126
<b>MOT expiry date</b>	9 October 2024
<b>Full MOT history</b>	<a href="#">See MOT history</a>

Tax calculation

<b>Vehicle class</b>	49
<b>Band</b>	G
<b>Single payment (12 months)</b>	£ 240,00,-
<b>Single six month payment</b>	£ 132,00,-
<b>Total payable by 12 monthly instalments</b>	£ 252,00,-



Damage history

Check the damage history for this VAUXHALL. See if, where and when this VAUXHALL had damage and the car repair costs. We also check if this VAUXHALL was scrapped. Download the premium report [here](#) for the results.

Damage 1

Date	
Category	
Type	

Damage 2

Date	
Category	
Type	



Extra VAUXHALL salvage check



If this vehicle was seen at a salvage auction we offer: vehicle pictures, salvage location, retail value. Download the premium report [here](#) for more information.

More info >



Vehicle valuation

What is this car worth? See the vehicle value of this VAUXHALL in the premium report. We check: purchase value, age, mileage, MOT history, damages and online sale prices.

Trade retail value	£ 19,999
Auction value	£ 19,999
Average private trade value	£ 19,999

More info >





Owner history

For how long did the current and previous owner(s) have this VAUXHALL? How many owners did this VAUXHALL have? Check it in the premium report and see all owner registrations. Download the full report [here](#).

XXXXXXXXXX	XXXXXXXXXX
XXXXXXXXXXXXXX	XXXXXXXXXX
XXXXXXXXXX	XXXXXXXXXX
XXXXXX	XXXXXXXXXX
XXXXXXXXXXXXXX	XXXXXXXXXX
XXXXXXXXXX	XXXXXXXXXX

More info >

Plate changes

See in this check if this VAUXHALL had different number plates.

Number of plates	1
Current registration	 <b>XXXXXX</b>
Plate since	2024-03-29
Current registration	 <b>XXXXXX</b>
Plate since	2024-03-29

More info >



Finance check

Check if this VAUXHALL is financed, has an outstanding loan or finance agreement. If you are purchasing a vehicle it is smart to ensure that any finance that may have been taken out on this VAUXHALL has been settled.

If not, and you buy this VAUXHALL then you could lose the money and the car you paid for.

Download the premium report [here](#) and check if this VAUXHALL is financed.

Finance company	XXXXXXXX	XXXX
Date of agreement	XXXXXXXX	XXXX
Agreement type	XXXXXXXX	XXXX
Agreement term	XXXXXXXX	XXXX
Agreement number	XXXXXXXX	XXXX
Contact info	XXXXXXXX	XXXX

More info >



Mileage check

Odometer	In miles
Mileage registrations	15
First mileage registration	2013-06-19
Last registration	2023-10-05
Complete history	<a href="#">See info</a>



Registration #1	2013-06-19	22 mi
Registration #2	2016-08-30	34.872 mi
Registration #3	2016-09-01	34.873 mi
Registration #4	2017-09-05	41.531 mi
Registration #5	2018-09-07	47.552 mi
Registration #6	2018-09-07	47.552 mi
Registration #7	2019-09-07	57.442 mi
Registration #8	2020-10-10	67.334 mi
Registration #9	2020-10-10	67.334 mi
Registration #10	2020-10-10	67.334 mi
Registration #11	2020-10-10	67.334 mi
Registration #12	2020-10-10	67.334 mi
Registration #13	2020-10-10	67.334 mi
Registration #14	2020-10-10	67.334 mi
Registration #15	2020-10-10	67.334 mi

More info >



Safety ratings

NCAP rating	★★★★★
Adult	95%
Children	84%
Pedestrian	46%
Safety systems	71%
Overall rating	81%
Video	<a href="#">see crash video</a>



Dimensions & weight

Width	2085 mm
Height	1761 mm
Length	4596 mm
Wheel base	2707 mm
Kerb weight	1836 kg
Max. allowed weight	2505 kg

Additional information

Fuel delivery	Direct Injection
Number of doors	5
Number of seats	5
Number of axles	2
Engine number	Z22D1 263998K LNQ