



report date: 2024-03-29

General information

Make	VAUXHALL
Model	CORSA ENERGY AC
Colour	Black
Year of manufacture	2018
Top speed	109 mph
0 - 60 mph	13.2 seconds
Gearbox	5 speed Manual

Engine & fuel consumption

Power	89 BHP
Max. torque	130 Nm at 4.000 rpm
Engine capacity	1.398 cc
Cylinders	4
Fuel type	Petrol
Consumption city	42.2 mpg
Consumption extra urban	67.3 mpg
Consumption combined	55.4 mpg
CO2 emission	118 g/km
CO2 label	C

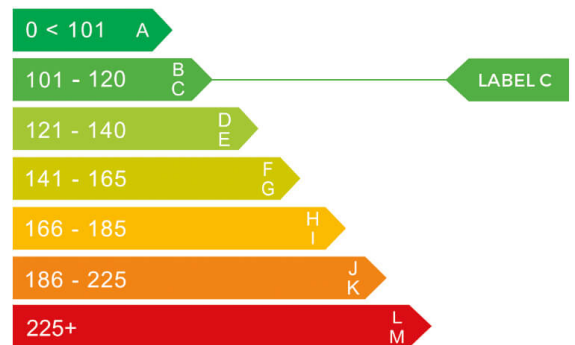



Internet history

Entry 2

Date	2021-11-25
Pictures	25
Listing price	View report

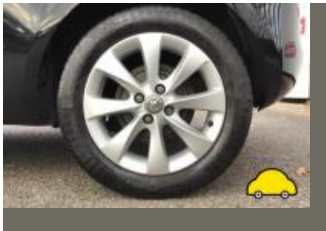
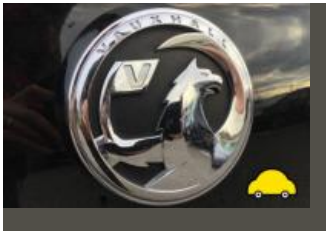

source: cargurus.co.uk

Entry 1

Date	2021-11-25
Pictures	0
Listing price	View report

source: heycar.co.uk



MOT history

MOT expiry date	2024-12-07
MOT pass rate	100 %
MOT passed	3
Failed MOT tests	0
Total advice items	9
Total items failed	0

MOT #3 2023-11-22 12:51

MOT test number 954311596960

Result ✓ Passed

Next expiry date 2024-12-07

Advice Offside Front Brake pad(s) wearing thin (1.1.13 (a) (ii))**Minor** Nearside Front Track rod end ball joint dust cover damaged or deteriorated, but preventing the ingress of dirt (2.1.3 (g) (i))**Advice** Nearside Front Brake pad(s) wearing thin (1.1.13 (a) (ii))**Minor** Offside Front Track rod end ball joint dust cover damaged or deteriorated, but preventing the ingress of dirt (2.1.3 (g) (i))

MOT #2 2022-12-08 09:39

MOT test number 180483612379

Result ✓ Passed**Advice** TPMS light illuminated**Advice** Offside Front Tyre worn close to legal limit/worn on edge (5.2.3 (e))**Advice** Nearside Front Tyre worn close to legal limit/worn on edge (5.2.3 (e))**Advice** Front Both front track rod end boots perishing**Advice** Offside Rear Tyre has a cut but not deep enough to reach the ply or cords (5.2.3 (d) (i))



MOT #1	2021-09-02 16:14
MOT test number	472367375927
Result	✓ Passed



Tax & MOT check

✓
Taxed
Tax due:
1 March 2025

✓
MOT
Expires:
7 December 2024

Tax status	Valid until 1 March
Days left	305
MOT expiry date	7 December 2024
Full MOT history	See MOT history

Tax calculation

Vehicle class	48
Band	G
First licence fee (12 months)	£ 210,00,-
Standard rate (12 months)	£ 180,00,-
Standard rate (6 months)	£ 99,00,-
Premium rate (12 months)	£ 570,00,-
Premium rate (6 months)	£ 313,50,-



Damage history

Check the damage history for this VAUXHALL. See if, where and when this VAUXHALL had damage and the car repair costs. We also check if this VAUXHALL was scrapped. Download the premium report [here](#) for the results.

Damage 1

Date	
Category	
Type	

Damage 2

Date	
Category	
Type	



Extra VAUXHALL salvage check



If this vehicle was seen at a salvage auction we offer: vehicle pictures, salvage location, retail value. Download the premium report [here](#) for more information.

More info >



Vehicle valuation

What is this car worth? See the vehicle value of this VAUXHALL in the premium report. We check: purchase value, age, mileage, MOT history, damages and online sale prices.

Trade retail value	£ 15,200
Auction value	£ 15,200
Average private trade value	£ 15,200

More info >



Owner history

For how long did the current and previous owner(s) have this VAUXHALL? How many owners did this VAUXHALL have? Check it in the premium report and see all owner registrations. Download the full report [here](#).

Owner	Registration
Owner	Registration
Owner	Registration
Owner	Registration
Owner	Registration
Owner	Registration
Owner	Registration

More info >

Plate changes

See in this check if this VAUXHALL had different number plates.

Number of plates	1
Current registration	HV68EMJ
Plate since	2019-03-29
Current registration	HV68EMJ
Plate since	2019-03-29

More info >



Finance check

Check if this VAUXHALL is financed, has an outstanding loan or finance agreement. If you are purchasing a vehicle it is smart to ensure that any finance that may have been taken out on this VAUXHALL has been settled.

If not, and you buy this VAUXHALL then you could lose the money and the car you paid for.

Download the premium report [here](#) and check if this VAUXHALL is financed.

Finance company	XXXXXXXX	XXXX
Date of agreement	XXXXXXXX	XXXX
Agreement type	XXXXXXXX	XXXX
Agreement term	XXXXXXXX	XXXX
Agreement number	XXXXXXXX	XXXX
Contact info	XXXXXXXX	XXXX

More info >



Mileage check

Odometer	In miles
Mileage registrations	6
First mileage registration	2018-09-28
Last registration	2023-11-22
Complete history	See info



Registration #1	2018-09-28	27 mi
Registration #2	2021-09-02	12.461 mi
Registration #3	2022-09-02	25.377 mi
Registration #4	2023-09-02	25.377 mi
Registration #5	2023-09-02	25.377 mi
Registration #6	2023-11-22	25.377 mi

More info >



Safety ratings

NCAP rating	★★★★☆
Adult	79%
Children	77%
Pedestrian	71%
Safety systems	56%
Overall rating	72%
Video	see crash video

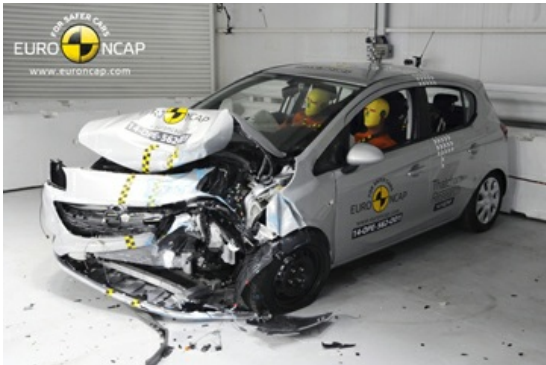

Dimensions & weight

Width	1944 mm
Height	1481 mm
Length	4021 mm
Wheel base	2510 mm
Kerb weight	1088 kg
Max. allowed weight	1620 kg

Additional information

Fuel tank capacity	45 l
Fuel delivery	Multi-Point Injection
Number of doors	5
Number of seats	5
Engine number	B14XER -19TG6883LDD