



report date: 2024-03-29

General information

Make	VOLVO
Model	V50 D DRIVE SE LUX
Colour	Black
Year of manufacture	2011
Top speed	118 mph
0 - 60 mph	10.9 seconds
Gearbox	5 speed Manual

Engine & fuel consumption

Power	109 BHP
Max. torque	240 Nm at 1.750 rpm
Engine capacity	1.560 cc
Cylinders	4
Fuel type	Diesel
Consumption city	57.7 mpg
Consumption extra urban	83.1 mpg
Consumption combined	72.4 mpg
CO2 emission	99 g/km
CO2 label	A





Internet history

Entry 1

Date	2021-10-09
Pictures	9
Listing price	View report

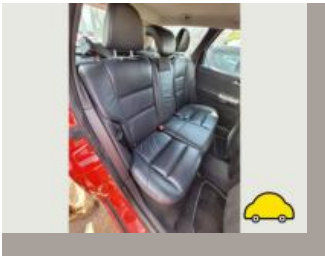
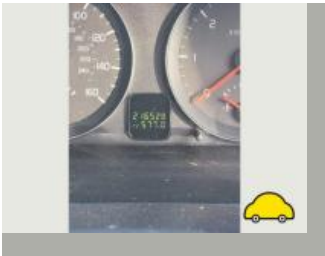
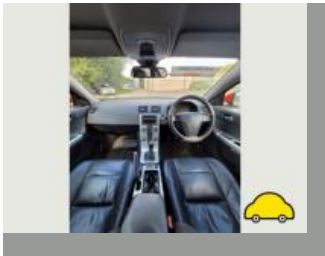
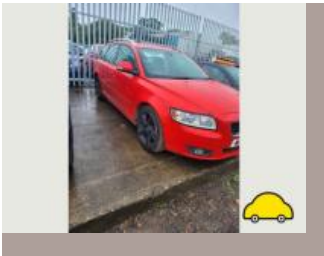

source: [autotrader.co.uk](#)



MOT history

MOT expiry date	2025-02-10
MOT pass rate	67 %
MOT passed	10
Failed MOT tests	5
Total advice items	33
Total items failed	17

MOT #15	2024-02-06 09:47
---------	------------------

MOT test number	697248665588
-----------------	--------------

Result	✓ Passed
--------	----------

Next expiry date	2025-02-10
------------------	------------

Minor	Nearside Registration plate lamp inoperative in the case of multiple lamps or light sources (4.7.1 (b) (i))
Advice	Nearside Front Suspension arm ball joint has slight play (5.3.4 (a) (i))
Advice	Rear Brake disc worn, pitted or scored, but not seriously weakened n/s & o/s (1.1.14 (a) (ii))
Advice	Offside Front Track rod end ball joint has slight play (2.1.3 (b) (i))
Advice	Front Brake disc worn, pitted or scored, but not seriously weakened n/s & o/s (1.1.14 (a) (ii))
Advice	Rear Suspension arm pin or bush worn but not resulting in excessive movement n/s & o/s (5.3.4 (a) (i))

**MOT #14**

2024-02-06 09:47

MOT test number

936207693801

Result**✗ Failed****Pass with rectification** Offside Front Road wheel fixing missing (5.2.1 (a) (i))**Advice** Rear Suspension arm pin or bush worn but not resulting in excessive movement n/s & o/s (5.3.4 (a) (i))**Advice** Rear Brake disc worn, pitted or scored, but not seriously weakened n/s & o/s (1.1.14 (a) (ii))**Advice** Offside Front Track rod end ball joint has slight play (2.1.3 (b) (i))**Minor** Nearside Registration plate lamp inoperative in the case of multiple lamps or light sources (4.7.1 (b) (i))**Advice** Nearside Front Suspension arm ball joint has slight play (5.3.4 (a) (i))**Advice** Front Brake disc worn, pitted or scored, but not seriously weakened n/s & o/s (1.1.14 (a) (ii))**MOT #13**

2023-02-03 15:03

MOT test number

933329416662

Result**✓ Passed****Advice** Front Brake disc worn, but not excessively (1.1.14 (a) (i))**Advice** Rear Brake disc worn, but not excessively (1.1.14 (a) (i))

**MOT #12**

2023-02-03 11:03

MOT test number

854124977816

Result**✗ Failed**

Fail Nearside Front Inner Drive shaft joint constant velocity boot split or insecure, no longer prevents the ingress of dirt (6.1.7 (g) (ii))

Advice Front Brake disc worn, but not excessively (1.1.14 (a) (i))

Fail Offside Front Suspension arm pin or bush excessively worn rear bush (5.3.4 (a) (i))

Fail Offside Rear Direction indicator incorrect colour (4.4.3 (a))

Fail Offside Front Inner Drive shaft joint constant velocity boot split or insecure, no longer prevents the ingress of dirt (6.1.7 (g) (ii))

Advice Rear Brake disc worn, but not excessively (1.1.14 (a) (i))

Fail Nearside Front Suspension arm pin or bush excessively worn rear bush (5.3.4 (a) (i))

Fail Nearside Rear Direction indicator incorrect colour (4.4.3 (a))

MOT #11

2022-02-11 16:03

MOT test number

645777026468

Result**✓ Passed**

Advice Brake disc worn, pitted or scored, but not seriously weakened all 4 (1.1.14 (a) (ii))

Advice Oil leak, but not excessive (8.4.1 (a) (i))

Advice Nearside Front Inner Suspension arm pin or bush worn but not resulting in excessive movement (5.3.4 (a) (i))

Advice Nearside Front Suspension arm ball joint has slight play (5.3.4 (a) (i))

Minor Offside Windscreen damaged but not adversely affecting driver's view stonechip (3.2 (a) (i))

**MOT #10**

2022-02-10 14:07

MOT test number

765071694289

Result**✗ Failed**

Advice Nearside Front Inner Suspension arm pin or bush worn but not resulting in excessive movement (5.3.4 (a) (i))

Fail Offside Rear Tyre tread depth below requirements of 1.6mm (5.2.3 (e))

Fail Offside Rear Brake pad(s) less than 1.5 mm thick (1.1.13 (a) (ii))

Minor Offside Windscreen damaged but not adversely affecting driver's view stonechip (3.2 (a) (i))

Advice Nearside Front Suspension arm ball joint has slight play (5.3.4 (a) (i))

Fail Offside Rear Anti-roll bar attachment bracket/mounting insecure and impairing directional stability (5.3.3 (a) (ii))

Fail Offside Front Coil spring fractured or broken (5.3.1 (b) (i))

Advice Brake disc worn, pitted or scored, but not seriously weakened all 4 (1.1.14 (a) (ii))

Fail Nearside Rear Brake pad(s) less than 1.5 mm thick (1.1.13 (a) (ii))

Advice Oil leak, but not excessive (8.4.1 (a) (i))

Fail Nearside Rear Anti-roll bar attachment bracket/mounting insecure and impairing directional stability (5.3.3 (a) (ii))

MOT #9

2021-01-04 07:37

MOT test number

142969369537

Result**✓ Passed****MOT #8**

2020-01-03 07:44

MOT test number

771784912738

Result**✓ Passed**

**MOT #7** 2020-01-02 07:47**MOT test number** 572341167503**Result** ✗ Failed**Fail** Offside Rear Tyre tread depth below requirements of 1.6mm (5.2.3 (e))**Fail** Offside Front Tyre tread depth below requirements of 1.6mm (5.2.3 (e))**MOT #6** 2018-12-03 08:52**MOT test number** 150187825506**Result** ✓ Passed**MOT #5** 2017-11-10 12:38**MOT test number** 791603914776**Result** ✓ Passed**Advice** Nearside Front Tyre worn close to the legal limit (4.1.E.1)**Advice** Front Brake pad(s) wearing thin (3.5.1g)**MOT #4** 2017-11-10 08:14**MOT test number** 274867994804**Result** ✗ Failed**Fail** Offside Front Tyre tread depth below requirements of 1.6mm (4.1.E.1)**Fail** Nearside Front Tyre tread depth below requirements of 1.6mm (4.1.E.1)**Advice** Front Brake pad(s) wearing thin (3.5.1g)



MOT #3	2016-11-12 14:05
MOT test number	544551881625
Result	✓ Passed
Advice	Offside Rear Inner Nail in tyre
Advice	Windscreen has damage to an area less than a 10mm circle within zone 'A' (8.3.1a)
Advice	Oil leak

MOT #2	2015-11-17 10:16
MOT test number	446079614960
Result	✓ Passed

MOT #1	2014-10-09 15:00
MOT test number	335052484228
Result	✓ Passed
Notice	N/s/f tyre wearing on inner edge of tread



Tax & MOT check

✓
Taxed

Tax due:
1 July 2024

✓
MOT

Expires:
10 February 2025

Tax status	Valid until 1 July
Days left	62
MOT expiry date	10 February 2025
Full MOT history	See MOT history

Tax calculation

Vehicle class	49
Band	A
Single payment (12 months)	£ 0,00,-
Single six month payment	Not applicable
Total payable by 12 monthly instalments	Not applicable



Damage history

Check the damage history for this VOLVO. See if, where and when this VOLVO had damage and the car repair costs. We also check if this VOLVO was scrapped. Download the premium report [here](#) for the results.

Damage 1

Date	
Category	
Type	

Damage 2

Date	
Category	
Type	



Extra VOLVO salvage check



If this vehicle was seen at a salvage auction we offer: vehicle pictures, salvage location, retail value. Download the premium report [here](#) for more information.

More info >



Vehicle valuation

What is this car worth? See the vehicle value of this VOLVO in the premium report. We check: purchase value, age, mileage, MOT history, damages and online sale prices.

Trade retail value	£ 19,999
Auction value	£ 19,999
Average private trade value	£ 19,999

More info >



Owner history

For how long did the current and previous owner(s) have this VOLVO? How many owners did this VOLVO have? Check it in the premium report and see all owner registrations. Download the full report [here](#).

Owner	Start date
Owner	Start date
Owner	Start date
Owner	Start date
Owner	Start date
Owner	Start date
Owner	Start date

More info >

Plate changes

See in this check if this VOLVO had different number plates.

Number of plates	1
Current registration	WF61HXC
Plate since	2024-03-29
Current registration	WF61HXC
Plate since	2024-03-29

More info >



Finance check

Check if this VOLVO is financed, has an outstanding loan or finance agreement. If you are purchasing a vehicle it is smart to ensure that any finance that may have been taken out on this VOLVO has been settled.

If not, and you buy this VOLVO then you could lose the money and the car you paid for.

Download the premium report [here](#) and check if this VOLVO is financed.

Finance company	XXXXXXXXXX	XXXX
Date of agreement	XXXXXXXXXX	XXXX
Agreement type	XXXXXXXXXX	XXXX
Agreement term	XXXXXXXXXX	XXXX
Agreement number	XXXXXXXXXX	XXXX
Contact info	XXXXXXXXXX	XXXX

More info >



Mileage check

Odometer	In miles
Mileage registrations	17
First mileage registration	2011-10-27
Last registration	2024-02-06
Complete history	See info



Registration #1	2011-10-27	22 mi
Registration #2	2014-10-09	36.579 mi
Registration #3	2015-11-17	43.891 mi
Registration #4	2016-11-12	54.992 mi
Registration #5	2017-11-10	69.937 mi
Registration #6	2017-11-10	69.939 mi
Registration #7	2018-12-03	82.624 mi
Registration #8	2020-01-02	96.227 mi
Registration #9	2020-01-03	96.231 mi
Registration #10	2020-01-03	96.231 mi
Registration #11	2020-01-03	96.231 mi
Registration #12	2020-01-03	96.231 mi
Registration #13	2020-01-03	96.231 mi
Registration #14	2020-01-03	96.231 mi
Registration #15	2020-01-03	96.231 mi
Registration #16	2020-01-03	96.231 mi
Registration #17	2020-01-03	96.231 mi

More info >



Car features

The VOLVO factory car options list is only available in the premium report.

S0225	Air conditioning
S0295	
S0482	
S0501	
S0566	
S0567	
S0569	

View the complete VOLVO factory list for this vehicle [here](#).

More info >

Safety ratings

NCAP rating	★★★★★
Adult	91%
Children	78%
Pedestrian	26%
Safety systems	71%
Overall rating	73%
Video	see crash video



Dimensions & weight

Width	1770 mm
Height	1457 mm
Length	4522 mm
Wheel base	2640 mm
Kerb weight	1437 kg
Max. allowed weight	1900 kg

Additional information

Fuel tank capacity	52 l
Fuel delivery	Direct Injection
Number of doors	5
Number of seats	5

Number of axles	2
Engine number	1760212