



report date: 2024-03-28

General information

Make	CITROEN
Model	BERLINGO 625 ENTERPRISE L1 HDI
Colour	White
Year of manufacture	2012
Top speed	92 mph
Gearbox	5 speed Manual

Engine & fuel consumption

Power	74 BHP
Max. torque	185 Nm at 1.500 rpm
Engine capacity	1.560 cc
Cylinders	4
Fuel type	Diesel
Consumption city	47.9 mpg
Consumption extra urban	60.1 mpg
Consumption combined	55.4 mpg
CO2 emission	133 g/km
CO2 label	E





Internet history

Entry 1

Date	2021-01-29
Pictures	1
Listing price	View report

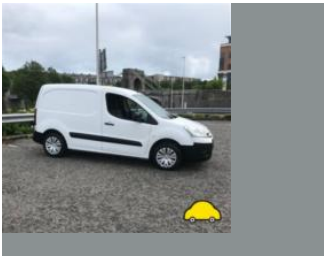

source: [autoonline.co.uk](#)



MOT history

MOT expiry date	2024-07-18
MOT pass rate	57 %
MOT passed	8
Failed MOT tests	6
Total advice items	30
Total items failed	4

MOT #14 2023-07-19 15:41

MOT test number 828896661376

Result ✓ Passed

Next expiry date 2024-07-18

Advice Offside Front Suspension arm pin or bush worn but not resulting in excessive movement Both bushes (5.3.4 (a) (i))

Advice Nearside Front Suspension arm pin or bush worn but not resulting in excessive movement Both bushes (5.3.4 (a) (i))

Advice Bonnet release handle damaged

MOT #13 2023-07-17 15:43

MOT test number 443913893507

Result ✗ Failed

MAJOR Offside Stop lamp(s) not working (4.3.1 (a) (ii))

Advice Offside Front Suspension arm pin or bush worn but not resulting in excessive movement Both bushes (5.3.4 (a) (i))

Advice Bonnet release handle damaged

MAJOR Offside Headlamp aim too high (4.1.2 (a))

Advice Nearside Front Suspension arm pin or bush worn but not resulting in excessive movement Both bushes (5.3.4 (a) (i))

MAJOR Bonnet cannot be secured in the closed position Handle damaged (3.1 (b) (i))

DANGEROUS Windscreen in such a condition that visibility through swept area is seriously affected (3.2 (c) (ii))

**MOT #12** 2022-02-23 16:18**MOT test number** 191155104188**Result** ✓ Passed**MOT #11** 2022-02-23 09:21**MOT test number** 250955177140**Result** ✗ Failed**DANGEROUS** Offside Front Tyre tread depth below requirements of 1.6mm (5.2.3 (e))**Advice** Nearside Rear Service brake binding but not excessively (1.2.1 (f))**Advice** Offside Front Brake disc worn, pitted or scored, but not seriously weakened (1.1.14 (a) (ii))**Advice** Spare tyre defective**DANGEROUS** Nearside Front Tyre has ply or cords exposed (5.2.3 (d) (ii))**MAJOR** Nearside Stop lamp(s) not working (4.3.1 (a) (ii))**Advice** Nearside Front Brake disc worn, pitted or scored, but not seriously weakened (1.1.14 (a) (ii))**MOT #10** 2021-03-01 09:29**MOT test number** 329597786626**Result** ✓ Passed**MOT #9** 2020-08-13 11:28**MOT test number** 733619362712**Result** ✓ Passed**Advice** Offside Front Inner Play in steering rack inner joint(s)**Advice** Bonnet catch damaged but still can be secured**Advice** Offside Front Service brake fluctuating, but not excessively (1.2.1 (e))**Advice** Bonnet release lever faulty / broken.

**MOT #8** 2020-08-13 10:13**MOT test number** 797823573548**Result** ✗ Failed**MAJOR** Windscreen washer provides insufficient washer liquid (3.5 (a))**DANGEROUS** Offside Rear Tyre has a lump, caused by separation or partial failure of its structure 195/65 15 91 H (5.2.3 (d) (ii))**Advice** Offside Front Inner Play in steering rack inner joint(s)**Advice** Bonnet release lever faulty / broken.**Advice** Offside Front Service brake fluctuating, but not excessively (1.2.1 (e))**Advice** Bonnet catch damaged but still can be secured**MOT #7** 2019-05-07 11:34**MOT test number** 104393827649**Result** ✓ Passed**Advice** Nearside Front Suspension arm pin or bush worn but not resulting in excessive movement (5.3.4 (a) (i))**MOT #6** 2017-10-20 09:45**MOT test number** 767289278480**Result** ✓ Passed**MOT #5** 2017-10-20 09:45**MOT test number** 672610191258**Result** ✗ Failed**Pass with rectification** Windscreen washer provides insufficient washer liquid (8.2.3)**Pass with rectification** Headlamp not working on dipped beam both (1.7.5a)

**MOT #4** 2016-11-02 12:08**MOT test number** 751682755268**Result** ✓ Passed**Advice** Front brake disc worn, pitted or scored, but not seriously weakened (3.5.1i)**MOT #3** 2016-11-01 15:45**MOT test number** 801182322045**Result** ✗ Failed**Advice** Front brake disc worn, pitted or scored, but not seriously weakened (3.5.1i)**Fail** Nearside Side repeater not working outer lense damaged aswell (1.4.A.2c)**MOT #2** 2015-11-02 09:47**MOT test number** 629862645938**Result** ✓ Passed**MOT #1** 2015-11-02 09:47**MOT test number** 627322210746**Result** ✗ Failed**Pass with rectification** Nearside Front position lamp(s) not working (1.1.A.3b)



Tax & MOT check

✓
Taxed
Tax due:
1 December 2024

✓
MOT
Expires:
18 July 2024

Tax status	Valid until 1 December
Days left	216
MOT expiry date	18 July 2024
Full MOT history	See MOT history

Tax calculation

Vehicle class	39
Standard rate (12 months)	£ 275,00,-
Standard rate (6 months)	£ 151,25,-



Damage history

Check the damage history for this CITROEN. See if, where and when this CITROEN had damage and the car repair costs. We also check if this CITROEN was scrapped. Download the premium report [here](#) for the results.

Damage 1

Date	
Category	
Type	

Damage 2

Date	
Category	
Type	



Extra CITROEN salvage check



If this vehicle was seen at a salvage auction we offer: vehicle pictures, salvage location, retail value. Download the premium report [here](#) for more information.

More info >



Vehicle valuation

What is this car worth? See the vehicle value of this CITROEN in the premium report. We check: purchase value, age, mileage, MOT history, damages and online sale prices.

Trade retail value	£ 19,200
Auction value	£ 19,200
Average private trade value	£ 19,200

More info >



Owner history

For how long did the current and previous owner(s) have this CITROEN? How many owners did this CITROEN have? Check it in the premium report and see all owner registrations. Download the full report [here](#).

Owner	Start date
Owner	Start date
Owner	Start date
Owner	Start date
Owner	Start date
Owner	Start date
Owner	Start date

More info >

Plate changes

See in this check if this CITROEN had different number plates.

Number of plates	1
Current registration	
Plate since	2019-09-29
Current registration	
Plate since	2019-09-29

More info >



Finance check

Check if this CITROEN is financed, has an outstanding loan or finance agreement. If you are purchasing a vehicle it is smart to ensure that any finance that may have been taken out on this CITROEN has been settled.

If not, and you buy this CITROEN then you could lose the money and the car you paid for.

Download the premium report [here](#) and check if this CITROEN is financed.

Finance company	XXXXXXXXXX	XXXX
Date of agreement	XXXXXXXXXX	XXXX
Agreement type	XXXXXXXXXX	XXXX
Agreement term	XXXXXXXXXX	XXXX
Agreement number	XXXXXXXXXX	XXXX
Contact info	XXXXXXXXXX	XXXX

More info >



Mileage check

Odometer	In miles
Mileage registrations	16
First mileage registration	2012-09-28
Last registration	2023-07-19
Complete history	See info



Registration #1	2012-09-28	21 mi
Registration #2	2015-11-02	49.365 mi
Registration #3	2015-11-02	49.365 mi
Registration #4	2016-11-01	54.138 mi
Registration #5	2016-11-02	54.137 mi
Registration #6	2017-10-20	56.579 mi
Registration #7	2017-10-20	56.579 mi
Registration #8	2019-05-07	60.255 mi
Registration #9	2019-05-07	60.255 mi
Registration #10	2019-05-07	60.255 mi
Registration #11	2019-05-07	60.255 mi
Registration #12	2019-05-07	60.255 mi
Registration #13	2019-05-07	60.255 mi
Registration #14	2019-05-07	60.255 mi
Registration #15	2019-05-07	60.255 mi
Registration #16	2019-05-07	60.255 mi

More info >



Safety ratings

NCAP rating	★★★★☆
Video	see crash video



Dimensions & weight

Width	1810 mm
Height	1801 mm
Length	4380 mm
Wheel base	2728 mm
Kerb weight	1320 kg
Max. allowed weight	1945 kg

Additional information

Fuel tank capacity	60 l
Fuel delivery	Direct Injection
Number of seats	3
Number of axles	2
Engine number	JBEM0082246