



report date: 2024-03-28

General information

Make	BMW
Model	730 730D SE
Colour	Black
Year of manufacture	2011
Top speed	153 mph
Gearbox	6 speed automatic

Engine & fuel consumption

Power	241 BHP
Max. torque	540 Nm at 1.750 rpm
Engine capacity	2.993 cc
Cylinders	6
Fuel type	Diesel
Consumption city	31.4 mpg
Consumption extra urban	51.4 mpg
Consumption combined	41.5 mpg
CO2 emission	178 g/km
CO2 label	I





Internet history

Entry 1

Date	2021-06-14
Pictures	10
Listing price	<a href="#">View report</a>

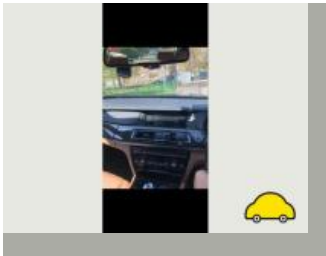
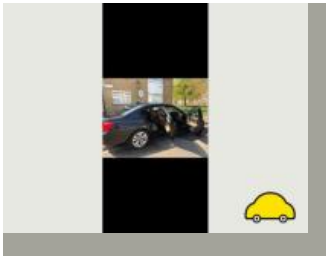
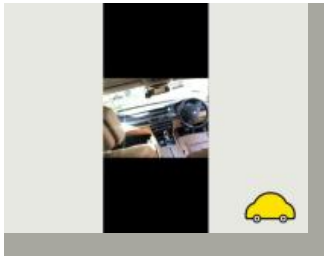
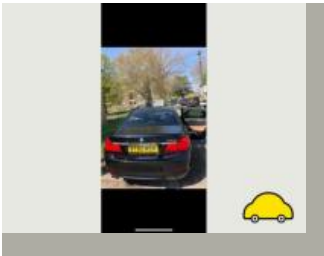

source: [autotrader.co.uk](https://www.autotrader.co.uk)



MOT history

MOT expiry date	2024-06-26
MOT pass rate	100 %
MOT passed	9
Failed MOT tests	0
Total advice items	14
Total items failed	0

MOT #9	2023-06-27 15:43
MOT test number	794584686779
Result	✓ Passed
Next expiry date	2024-06-26

MOT #8	2022-06-24 17:05
MOT test number	289270341301
Result	✓ Passed
Advice	Nearside Rear Coil spring corroded (5.3.1 (b) (i))
Advice	Oil leak, but not excessive (8.4.1 (a) (i))

MOT #7	2020-09-25 13:53
MOT test number	486550015864
Result	✓ Passed

MOT #6	2019-03-30 12:20
MOT test number	344351745826
Result	✓ Passed

**MOT #5** 2018-03-31 14:46**MOT test number** 619709447757**Result** ✓ Passed**Advice** Nearside Front Torque/reaction arm has slight play in a pin/bush (2.4.G.2)**Advice** Offside Front Lower Ball joint has slight play (2.2.B.1f)**Advice** Offside Front Torque/reaction arm has slight play in a pin/bush (2.4.G.2)**MOT #4** 2017-03-24 17:02**MOT test number** 528858299141**Result** ✓ Passed**Advice** Offside Front Torque/reaction arm has slight play in a pin/bush (2.4.G.2)**Advice** Nearside Front Tyre worn close to the legal limit wearing on edges (4.1.E.1)**Advice** Offside Rear Tyre worn close to the legal limit (4.1.E.1)**Advice** Nearside Rear Nail in tyre**Advice** Nearside Front Torque/reaction arm has slight play in a pin/bush (2.4.G.2)**Advice** Rear Brake pad(s) wearing thin (3.5.1g)**Advice** Offside Front Tyre worn close to the legal limit wearing on edges (4.1.E.1)**Advice** Nearside Rear Tyre worn close to the legal limit (4.1.E.1)**MOT #3** 2016-03-14 12:59**MOT test number** 130441084193**Result** ✓ Passed**MOT #2** 2015-03-12 14:58**MOT test number** 699461275005**Result** ✓ Passed**Notice** Child seat fitted not allowing full inspection of adult belt



MOT #1	2014-03-26 00:29
MOT test number	619534584089
Result	✓ Passed



Tax & MOT check

X

Untaxed

Tax expired:  
1 May 2023

✓

MOT

Expires:  
26 June 2024

Tax status	Expired at 1 May 2023
Days left	363 days too late
MOT expiry date	26 June 2024
Full MOT history	<a href="#">See MOT history</a>

Tax calculation

Vehicle class	49
Band	I
Single payment (12 months)	£ 320,00,-
Single six month payment	£ 176,00,-
Total payable by 12 monthly instalments	£ 336,00,-



Damage history

Check the damage history for this BMW. See if, where and when this BMW had damage and the car repair costs. We also check if this BMW was scrapped. Download the premium report [here](#) for the results.

Damage 1

Date	
Category	
Type	

Damage 2

Date	
Category	
Type	



Extra BMW salvage check



If this vehicle was seen at a salvage auction we offer: vehicle pictures, salvage location, retail value. Download the premium report [here](#) for more information.

More info >



Vehicle valuation

What is this car worth? See the vehicle value of this BMW in the premium report. We check: purchase value, age, mileage, MOT history, damages and online sale prices.

Trade retail value	£ 19,999
Auction value	£ 19,999
Average private trade value	£ 19,999

More info >





Owner history

For how long did the current and previous owner(s) have this BMW? How many owners did this BMW have? Check it in the premium report and see all owner registrations. Download the full report [here](#).

Owner	Registration
Owner	Registration
Owner	Registration
Owner	Registration
Owner	Registration
Owner	Registration
Owner	Registration

More info >

Plate changes

See in this check if this BMW had different number plates.

Number of plates	1
Current registration	
Plate since	2024-03-28
Current registration	
Plate since	2024-03-28

More info >



Finance check

Check if this BMW is financed, has an outstanding loan or finance agreement. If you are purchasing a vehicle it is smart to ensure that any finance that may have been taken out on this BMW has been settled.

If not, and you buy this BMW then you could lose the money and the car you paid for.

Download the premium report [here](#) and check if this BMW is financed.

Finance company	XXXXXXXX	XXXX
Date of agreement	XXXXXXXX	XXXX
Agreement type	XXXXXXXX	XXXX
Agreement term	XXXXXXXX	XXXX
Agreement number	XXXXXXXX	XXXX
Contact info	XXXXXXXX	XXXX

More info >



Mileage check

Odometer	In miles
Mileage registrations	11
First mileage registration	2011-01-03
Last registration	2023-06-27
Complete history	<a href="#">See info</a>



Registration #1	2011-01-03	15 mi
Registration #2	2014-03-26	50.056 mi
Registration #3	2015-03-12	66.358 mi
Registration #4	2016-03-14	82.528 mi
Registration #5	2017-03-24	92.830 mi
Registration #6	2018-03-31	99.238 mi
Registration #7	2019-03-27	101.277 mi
Registration #8	2020-03-27	101.277 mi
Registration #9	2021-03-27	101.277 mi
Registration #10	2022-03-27	101.277 mi
Registration #11	2023-06-27	101.277 mi

More info >



Car features

The BMW factory car options list is only available in the premium report.

S0225	Air conditioning
S0295	
S0482	
S0501	
S0566	
S0567	
S0569	

View the complete BMW factory list for this vehicle [here](#).

More info >

Safety ratings

NCAP rating ★★★★★

Video [see crash video](#)



Dimensions & weight

Width	1902 mm
Height	1488 mm
Length	5072 mm
Wheel base	3070 mm
Kerb weight	1940 kg
Max. allowed weight	2505 kg

Additional information

Fuel tank capacity	80 l
Fuel delivery	Direct Injection
Number of doors	4
Number of seats	5

Number of axles	2
Engine number	34757650