



report date: 2024-03-28

General information

Make	HONDA
Model	CIVIC VTEC SPORT
Colour	Red
Year of manufacture	2017
Top speed	124 mph
0 - 60 mph	8.2 seconds
Gearbox	1 speed CVT

Engine & fuel consumption

Power	180 BHP
Max. torque	240 Nm at 5.500 rpm
Engine capacity	1.498 cc
Cylinders	4
Fuel type	Petrol
Consumption city	36.7 mpg
Consumption extra urban	56.5 mpg
Consumption combined	2.8 mpg
CO2 emission	139 g/km
CO2 label	E





Internet history

Entry 2

Date	2021-06-05
Pictures	25
Listing price	View report



source: [yesauto.com](#)

Entry 1

Date	2021-06-02
Pictures	10
Listing price	View report



source: [autoonline.co.uk](#)



MOT history

MOT expiry date	2024-05-13
MOT pass rate	83 %
MOT passed	5
Failed MOT tests	1
Total advice items	9
Total items failed	2

MOT #6	2023-05-10 14:00
MOT test number	985548817722
Result	✓ Passed
Next expiry date	2024-05-13

MOT #5	2022-04-19 10:29
MOT test number	692997408914
Result	✓ Passed
Advice	Rear Brake pad(s) wearing thin (1.1.13 (a) (ii))
Advice	Centre exhaust silencer has been removed for straight through pipe
Advice	Front Brake pad(s) wearing thin (1.1.13 (a) (ii))

MOT #4	2022-04-19 10:29
MOT test number	929286006293
Result	✗ Failed
Advice	Centre exhaust silencer has been removed for straight through pipe
Advice	Rear Brake pad(s) wearing thin (1.1.13 (a) (ii))
Pass with rectification	Offside Front Windscreen wiper does not clear the windscreen effectively (3.4 (b) (ii))
Advice	Front Brake pad(s) wearing thin (1.1.13 (a) (ii))
Pass with rectification	Nearside Front Windscreen wiper does not clear the windscreen effectively (3.4 (b) (ii))

**MOT #3** 2021-05-10 10:51**MOT test number** 774089565232**Result** ✓ Passed**MOT #2** 2020-05-14 08:53**MOT test number** 735754975334**Result** ✓ Passed**Advice** Offside Front Tyre slightly damaged/cracking or perishing (5.2.3 (d) (ii))**Advice** Nearside Front Tyre slightly damaged/cracking or perishing (5.2.3 (d) (ii))**MOT #1** 2020-05-03 06:23**MOT test number** 634048705252**Result** ✓ Passed**Advice** COVID-19 6 MONTH EXTENSION



Tax & MOT check

✓
Taxed
Tax due:
1 July 2024

✓
MOT
Expires:
13 May 2024

Tax status	Valid until 1 July
Days left	63
MOT expiry date	13 May 2024
Full MOT history	See MOT history

Tax calculation

Vehicle class	48
Band	H
First licence fee (12 months)	£ 255,00,-
Standard rate (12 months)	£ 180,00,-
Standard rate (6 months)	£ 99,00,-
Premium rate (12 months)	£ 570,00,-
Premium rate (6 months)	£ 313,50,-



Damage history

Check the damage history for this HONDA. See if, where and when this HONDA had damage and the car repair costs. We also check if this HONDA was scrapped. Download the premium report [here](#) for the results.

Damage 1

Date	
Category	
Type	

Damage 2

Date	
Category	
Type	



Extra HONDA salvage check



If this vehicle was seen at a salvage auction we offer: vehicle pictures, salvage location, retail value. Download the premium report [here](#) for more information.

More info >



Vehicle valuation

What is this car worth? See the vehicle value of this HONDA in the premium report. We check: purchase value, age, mileage, MOT history, damages and online sale prices.

Trade retail value	£ 19,999
Auction value	£ 19,999
Average private trade value	£ 19,999

More info >



Owner history

For how long did the current and previous owner(s) have this HONDA? How many owners did this HONDA have? Check it in the premium report and see all owner registrations. Download the full report [here](#).

Owner	Start date
Owner	Start date
Owner	Start date
Owner	Start date
Owner	Start date
Owner	Start date
Owner	Start date

More info >

Plate changes

See in this check if this HONDA had different number plates.

Number of plates	1
Current registration	
Plate since	2019-09-29
Current registration	
Plate since	2019-09-29

More info >



Finance check

Check if this HONDA is financed, has an outstanding loan or finance agreement. If you are purchasing a vehicle it is smart to ensure that any finance that may have been taken out on this HONDA has been settled.

If not, and you buy this HONDA then you could lose the money and the car you paid for.

Download the premium report [here](#) and check if this HONDA is financed.

Finance company	XXXXXXXX XX
Date of agreement	XXXXXXXX XX
Agreement type	XXXXXXXX XX
Agreement term	XXXXXXXX XX
Agreement number	XXXXXXXX XX
Contact info	XXXXXXXX XX

More info >



Mileage check

Odometer	In miles
Mileage registrations	8
First mileage registration	2017-05-11
Last registration	2023-05-10
Complete history	See info



Registration #1	2017-05-11	10 mi
Registration #2	2020-05-14	7.004 mi
Registration #3	2021-05-10	7.692 mi
Registration #4	2022-05-10	25.277 mi
Registration #5	2023-05-10	25.277 mi
Registration #6	2023-05-10	25.277 mi
Registration #7	2023-05-10	25.277 mi
Registration #8	2023-05-10	25.277 mi

More info >



Safety ratings

NCAP rating	★★★★☆
Adult	92%
Children	67%
Pedestrian	75%
Safety systems	88%
Overall rating	83%
Video	see crash video

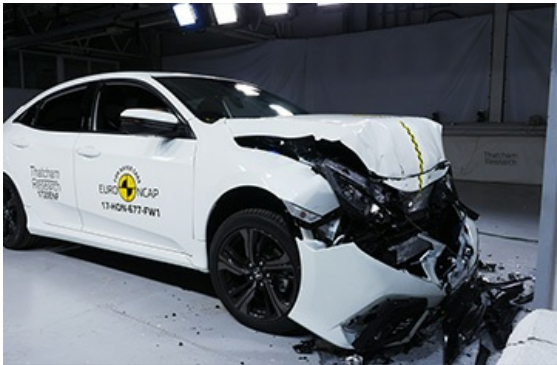

Dimensions & weight

Width	1799 mm
Height	1434 mm
Length	4518 mm
Wheel base	2697 mm
Kerb weight	1389 kg
Max. allowed weight	1790 kg

Additional information

Fuel tank capacity	46 l
Fuel delivery	Direct Injection
Number of doors	5
Number of seats	5
Number of axles	2
Engine number	L15BA1079830