



PEUGEOT



report date: 2024-03-28

General information

Make	PEUGEOT
Model	PARTNER BLUE HDI PROFESSIONAL L1
Colour	White
Year of manufacture	2018
Top speed	101 mph
Gearbox	5 speed Manual

Engine & fuel consumption

Power	100 BHP
Max. torque	254 Nm at 1.750 rpm
Engine capacity	1.560 cc
Cylinders	4
Fuel type	Diesel
Consumption city	55.4 mpg
Consumption extra urban	74.3 mpg
Consumption combined	65.7 mpg
CO2 emission	112 g/km
CO2 label	C





Internet history

Entry 2

Date	2021-12-23
Pictures	14
Listing price	View report

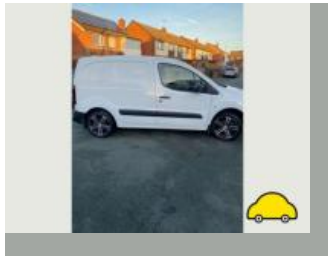
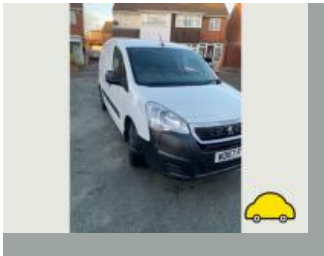
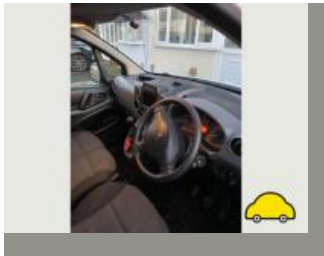

source: [autotrader.co.uk](#)

Entry 1

Date	2021-12-09
Pictures	14
Listing price	View report

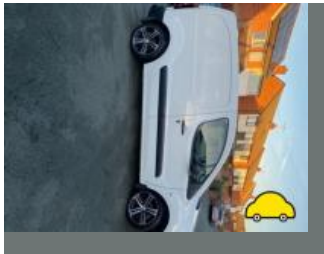

source: [autotrader.co.uk](#)



MOT history

MOT expiry date	2025-01-08
MOT pass rate	57 %
MOT passed	4
Failed MOT tests	3
Total advice items	24
Total items failed	3

MOT #7	2023-12-22 13:04
MOT test number	887760471875
Result	✓ Passed
Next expiry date	2025-01-08
Advice	Nearside Rear Tyre worn close to legal limit/worn on edge (5.2.3 (e))
Advice	Nearside Front Tyre worn close to legal limit/worn on edge (5.2.3 (e))
Advice	Offside Rear Tyre worn close to legal limit/worn on edge (5.2.3 (e))

MOT #6	2023-01-09 13:52
MOT test number	685331002859
Result	✓ Passed
Advice	High level brake light inoperative

**MOT #5** 2023-01-06 12:20**MOT test number** 513024993066**Result** ✗ Failed

MAJOR Offside Front Anti-roll bar linkage ball joint dust cover no longer prevents the ingress of dirt (5.3.4 (b) (ii))

Advice High level brake light inoperative

Advice Front Brake pad(s) wearing thin (1.1.13 (a) (ii))

MAJOR Windscreen damaged and affecting the driver's view of the road (3.2 (a) (ii))

MAJOR Nearside Front Anti-roll bar linkage ball joint dust cover no longer prevents the ingress of dirt (5.3.4 (b) (ii))

MAJOR Registration plate lamp inoperative in the case of a single lamp or all lamps (4.7.1 (b) (ii))

MOT #4 2021-12-08 09:35**MOT test number** 938780157129**Result** ✓ Passed

Minor Offside Front Anti-roll bar ball joint dust cover severely deteriorated (5.3.4 (b) (i))

Advice Central Rear Upper Stop light not working.

Advice Front Brake pad(s) wearing thin (1.1.13 (a) (ii))

Advice Front Brake disc worn, but not excessively (1.1.14 (a) (i))

Minor Nearside Front Anti-roll bar ball joint dust cover severely deteriorated (5.3.4 (b) (i))

**MOT #3**

2021-12-08 09:35

MOT test number

276495364244

Result**✗ Failed**

- Advice** Central Rear Upper Stop light not working.
- Advice** Front Brake pad(s) wearing thin (1.1.13 (a) (ii))
- Advice** Front Brake disc worn, but not excessively (1.1.14 (a) (i))
- Minor** Offside Front Anti-roll bar ball joint dust cover severely deteriorated (5.3.4 (b) (i))
- Pass with rectification** Offside Front Position lamp not working (4.2.1 (a) (ii))
- Minor** Nearside Front Anti-roll bar ball joint dust cover severely deteriorated (5.3.4 (b) (i))

MOT #2

2021-01-13 15:40

MOT test number

944607058623

Result**✓ Passed**

- Advice** Front Brake disc worn, but not excessively Close To Wear Markers (1.1.14 (a) (i))
- Minor** Offside Front Lower Anti-roll bar ball joint dust cover severely deteriorated (5.3.4 (b) (i))

MOT #1

2021-01-13 15:40

MOT test number

975949890372

Result**✗ Failed**

- Pass with rectification** Offside Front Headlamp aim too high (4.1.2 (a))
- Pass with rectification** Nearside Front Headlamp aim too high (4.1.2 (a))
- Advice** Front Brake disc worn, but not excessively Close To Wear Markers (1.1.14 (a) (i))
- Minor** Offside Front Lower Anti-roll bar ball joint dust cover severely deteriorated (5.3.4 (b) (i))



Tax & MOT check

✓
Taxed
Tax due:
1 December 2024

✓
MOT
Expires:
8 January 2025

Tax status	Valid until 1 December
Days left	217
MOT expiry date	8 January 2025
Full MOT history	See MOT history

Tax calculation

Vehicle class	39
Standard rate (12 months)	£ 320,00,-
Standard rate (6 months)	£ 176,00,-



Damage history

Check the damage history for this PEUGEOT. See if, where and when this PEUGEOT had damage and the car repair costs. We also check if this PEUGEOT was scrapped. Download the premium report [here](#) for the results.

Damage 1

Date	
Category	
Type	

Damage 2

Date	
Category	
Type	



Extra PEUGEOT salvage check



If this vehicle was seen at a salvage auction we offer: vehicle pictures, salvage location, retail value. Download the premium report [here](#) for more information.

More info >



Vehicle valuation

What is this car worth? See the vehicle value of this PEUGEOT in the premium report. We check: purchase value, age, mileage, MOT history, damages and online sale prices.

Trade retail value	£ 19,999
Auction value	£ 19,999
Average private trade value	£ 19,999

More info >



Owner history

For how long did the current and previous owner(s) have this PEUGEOT? How many owners did this PEUGEOT have? Check it in the premium report and see all owner registrations. Download the full report [here](#).

Owner	Since
Owner	Since
Owner	Since
Owner	Since
Owner	Since
Owner	Since
Owner	Since

More info >

Plate changes

See in this check if this PEUGEOT had different number plates.

Number of plates	1
Current registration	XXXXXX
Plate since	2024-03-28
Current registration	XXXXXX
Plate since	2024-03-28

More info >



Finance check

Check if this PEUGEOT is financed, has an outstanding loan or finance agreement. If you are purchasing a vehicle it is smart to ensure that any finance that may have been taken out on this PEUGEOT has been settled.

If not, and you buy this PEUGEOT then you could lose the money and the car you paid for.

Download the premium report [here](#) and check if this PEUGEOT is financed.

Finance company	XXXXXXXX XX
Date of agreement	XXXXXXXX XX
Agreement type	XXXXXXXX XX
Agreement term	XXXXXXXX XX
Agreement number	XXXXXXXX XX
Contact info	XXXXXXXX XX

More info >



Mileage check

Odometer	In miles
Mileage registrations	10
First mileage registration	2018-01-26
Last registration	2023-12-22
Complete history	See info



Registration #1	2018-01-26	7 mi
Registration #2	2021-01-13	29.739 mi
Registration #3	2021-01-13	29.739 mi
Registration #4	2021-12-08	34.098 mi
Registration #5	2021-12-08	34.098 mi
Registration #6	2022-05-22	35.277 mi
Registration #7	2022-05-22	35.277 mi
Registration #8	2022-05-22	35.277 mi
Registration #9	2022-05-22	35.277 mi
Registration #10	2023-12-22	35.277 mi

More info >



Car features

The PEUGEOT factory car options list is only available in the premium report.

S0225	Air conditioning
S0295	
S0482	
S0501	
S0566	
S0567	
S0569	

View the complete PEUGEOT factory list for this vehicle [here](#).

More info >

Dimensions & weight

Width	1810 mm
Height	1828 mm
Length	4380 mm
Wheel base	2728 mm
Kerb weight	1331 kg
Max. allowed weight	2185 kg

Additional information

Fuel tank capacity	60 l
Fuel delivery	Direct Injection
Number of seats	3
Number of axles	2
Engine number	JBHB0082207