



report date: 2024-03-29

General information

Make	NISSAN
Model	PULSAR N-CONNECTA DCI
Colour	Red
Year of manufacture	2016
Top speed	118 mph
0 - 60 mph	11.5 seconds
Gearbox	6 speed Manual

Engine & fuel consumption

Power	110 BHP
Max. torque	260 Nm at 2.000 rpm
Engine capacity	1.461 cc
Cylinders	4
Fuel type	Diesel
Consumption city	65.7 mpg
Consumption extra urban	80.7 mpg
Consumption combined	74.3 mpg
CO2 emission	94 g/km
CO2 label	A





Internet history

Entry 2

Date	2021-06-30
Pictures	36
Listing price	View report

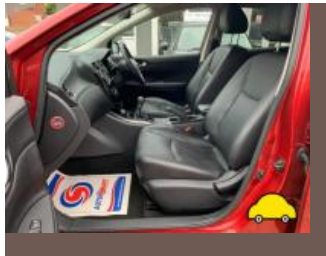

source: cargurus.co.uk

Entry 1

Date	2021-06-29
Pictures	36
Listing price	View report



source: autotrader.co.uk



MOT history

MOT expiry date	2024-08-08
MOT pass rate	67 %
MOT passed	6
Failed MOT tests	3
Total advice items	10
Total items failed	4

MOT #9	2023-08-07 10:32
MOT test number	301500305395
Result	✓ Passed
Next expiry date	2024-08-08
Minor	Nearside Rear Outer All position lamps with a multiple light source up to 1/2 not functioning (4.2.1 (a) (i))

MOT #8	2022-08-02 08:37
MOT test number	255937504598
Result	✓ Passed

MOT #7	2022-08-02 08:37
MOT test number	396242587426
Result	✗ Failed
Pass with rectification	Nearside Headlamp aim too low (4.1.2 (a))
Pass with rectification	Offside Headlamp aim too low (4.1.2 (a))

MOT #6	2021-08-09 06:41
MOT test number	159939515193
Result	✓ Passed



MOT #5	2021-08-05 09:43
MOT test number	281195152365
Result	✗ Failed
MAJOR Offside Front Coil spring fractured or broken (5.3.1 (b) (i))	

MOT #4	2020-12-12 09:27
MOT test number	536458462155
Result	✓ Passed
Advice Nearside Rear Bumper mountings corroded but not likely to become detached (6.1.4 (a) (i))	
Advice Nearside Front Tyre worn close to legal limit/worn on edge (5.2.3 (e))	
Advice Nearside Rear Nail in tyre	
Advice Offside Front Tyre worn close to legal limit/worn on edge (5.2.3 (e))	

MOT #3	2020-12-12 09:27
MOT test number	740481760597
Result	✗ Failed
Pass with rectification Offside Headlamp aim too low (4.1.2 (a))	
Advice Nearside Rear Nail in tyre	
Advice Nearside Front Tyre worn close to legal limit/worn on edge (5.2.3 (e))	
Pass with rectification Nearside Headlamp aim too low (4.1.2 (a))	
Advice Nearside Rear Bumper mountings corroded but not likely to become detached (6.1.4 (a) (i))	
Advice Offside Front Tyre worn close to legal limit/worn on edge (5.2.3 (e))	

MOT #2	2019-12-11 09:55
MOT test number	771640776830
Result	✓ Passed



MOT #1	2018-12-14 16:05
MOT test number	475894134144
Result	✓ Passed



Tax & MOT check

✓
Taxed
Tax due:
1 August 2024

✓
MOT
Expires:
8 August 2024

Tax status	Valid until 1 August
Days left	93
MOT expiry date	8 August 2024
Full MOT history	See MOT history

Tax calculation

Vehicle class	49
Band	A
Single payment (12 months)	£ 0,00,-
Single six month payment	Not applicable
Total payable by 12 monthly instalments	Not applicable



Damage history

Check the damage history for this NISSAN. See if, where and when this NISSAN had damage and the car repair costs. We also check if this NISSAN was scrapped. Download the premium report [here](#) for the results.

Damage 1

Date	
Category	
Type	

Damage 2

Date	
Category	
Type	



Extra NISSAN salvage check



If this vehicle was seen at a salvage auction we offer: vehicle pictures, salvage location, retail value. Download the premium report [here](#) for more information.

More info >



Vehicle valuation

What is this car worth? See the vehicle value of this NISSAN in the premium report. We check: purchase value, age, mileage, MOT history, damages and online sale prices.

Trade retail value	£ 19,999
Auction value	£ 19,999
Average private trade value	£ 19,999

More info >



Owner history

For how long did the current and previous owner(s) have this NISSAN? How many owners did this NISSAN have? Check it in the premium report and see all owner registrations. Download the full report [here](#).

Owner	Registration
Owner	Registration
Owner	Registration
Owner	Registration
Owner	Registration
Owner	Registration
Owner	Registration

More info >

Plate changes

See in this check if this NISSAN had different number plates.

Number of plates	1
Current registration	 KE65YOT
Plate since	2024-03-29
Current registration	 KE65YOT
Plate since	2024-03-29

More info >



Finance check

Check if this NISSAN is financed, has an outstanding loan or finance agreement. If you are purchasing a vehicle it is smart to ensure that any finance that may have been taken out on this NISSAN has been settled.

If not, and you buy this NISSAN then you could lose the money and the car you paid for.

Download the premium report [here](#) and check if this NISSAN is financed.

Finance company	XXXXXXXXXX	XXXX
Date of agreement	XXXXXXXXXX	XXXX
Agreement type	XXXXXXXXXX	XXXX
Agreement term	XXXXXXXXXX	XXXX
Agreement number	XXXXXXXXXX	XXXX
Contact info	XXXXXXXXXX	XXXX

More info >



Mileage check

Odometer	In miles
Mileage registrations	12
First mileage registration	2016-01-08
Last registration	2023-08-07
Complete history	See info



Registration #1	2016-01-08	15 mi
Registration #2	2018-12-14	46.946 mi
Registration #3	2019-12-11	57.195 mi
Registration #4	2020-12-12	66.251 mi
Registration #5	2020-12-12	66.251 mi
Registration #6	2020-12-12	66.251 mi
Registration #7	2020-12-12	66.251 mi
Registration #8	2020-12-12	66.251 mi
Registration #9	2020-12-12	66.251 mi
Registration #10	2020-12-12	66.251 mi
Registration #11	2020-12-12	66.251 mi
Registration #12	2020-12-12	66.251 mi

More info >



Car features

The NISSAN factory car options list is only available in the premium report.

S0225	Air conditioning
S0295	
S0482	
S0501	
S0566	
S0567	
S0569	

View the complete NISSAN factory list for this vehicle [here](#).

More info >

Safety ratings

NCAP rating	★★★★★
Adult	84%
Children	81%
Pedestrian	75%
Safety systems	68%
Overall rating	78%
Video	see crash video



Dimensions & weight

Width	1768 mm
Height	1520 mm
Length	4387 mm
Wheel base	2700 mm
Kerb weight	1353 kg
Max. allowed weight	1785 kg

Additional information

Fuel tank capacity	46 l
Fuel delivery	Direct Injection
Number of doors	5
Number of seats	5

Number of axles	2
Engine number	145416D