



Mercedes-Benz



report date: 2024-03-29

General information

Make	MERCEDES-BENZ
Model	ML ML 270 CDI INSPIRATION
Colour	Blue
Year of manufacture	-
Top speed	114 mph
0 - 60 mph	11.4 seconds
Gearbox	5 speed automatic

Engine & fuel consumption

Power	163 BHP
Max. torque	370 Nm at 1.600 rpm
Cylinders	5
Fuel type	Diesel
Consumption city	22.8 mpg
Consumption extra urban	35.3 mpg
Consumption combined	29.7 mpg



LABEL UNKNOWN



Internet history

Entry 1

Date	2021-09-15
Pictures	4
Listing price	View report

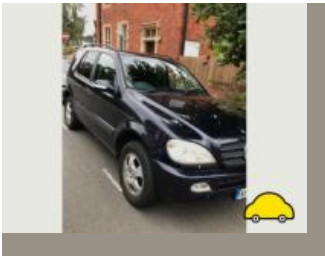
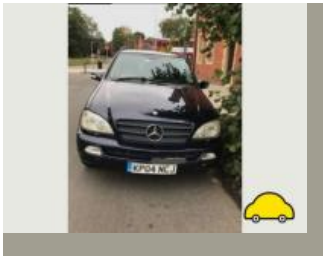
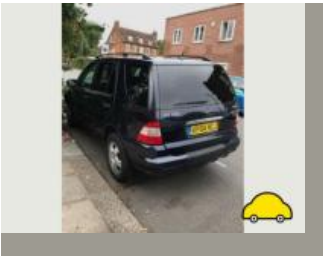

source: autotrader.co.uk

**MOT history**

MOT #25	2023-01-10 14:29
MOT test number	208490387964
Result	✓ Passed
Next expiry date	2024-01-09
Advice	Play in steering rack inner joint(s) BOTH
Advice	Offside Front Suspension arm ball joint has slight play (5.3.4 (a) (i))

MOT #24	2021-11-19 13:04
MOT test number	933505832996
Result	✓ Passed
Advice	Rear Brake pipe corroded, covered in grease or other material (1.1.11 (c))

MOT #23	2020-12-03 12:59
MOT test number	342225076111
Result	✓ Passed
Advice	Nearside Front Tyre worn close to legal limit/worn on edge (5.2.3 (e))
Advice	Oil leak, but not excessive (8.4.1 (a) (i))
Advice	Rear Brake pipe corroded, covered in grease or other material (1.1.11 (c))

**MOT #22**

2020-12-03 12:23

MOT test number

474122016412

Result

✗ Failed

Advice Oil leak, but not excessive (8.4.1 (a) (i))**Fail** Nearside Headlamp has a product on the lens so that the light output is severely reduced (4.1.4 (b))**Fail** Offside Headlamp aim projected beam image is obviously incorrect (4.1.2 (c))**Advice** Nearside Front Tyre worn close to legal limit/worn on edge (5.2.3 (e))**Advice** Rear Brake pipe corroded, covered in grease or other material (1.1.11 (c))**Fail** Offside Headlamp has a product on the light source so that the light output is severely reduced (4.1.4 (b))**Fail** Nearside Headlamp aim projected beam image is obviously incorrect (4.1.2 (c))**MOT #21**

2019-12-16 15:43

MOT test number

391590296390

Result

✓ Passed

Advice Oil leak, but not excessive (8.4.1 (a) (i))**MOT #20**

2019-12-14 12:47

MOT test number

711923175332

Result

✗ Failed

Advice Nearside Front Track rod end ball joint has slight play (2.1.3 (b) (i))**Fail** Offside Front Track rod end ball joint worn to the extent there is a serious risk of detachment (2.1.3 (b) (ii))**Advice** Oil leak, but not excessive (8.4.1 (a) (i))**Fail** Rear Brake pad(s) less than 1.5 mm thick (1.1.13 (a) (ii))

**MOT #19** 2018-11-26 12:08**MOT test number** 262630794180**Result** ✓ Passed**Advice** Nearside Play in steering rack inner joint(s)**Advice** Oil leak, but not excessive (8.4.1 (a) (i))**MOT #18** 2017-12-20 17:10**MOT test number** 193648075737**Result** ✓ Passed**Advice** Oil leak**MOT #17** 2016-11-30 16:01**MOT test number** 430081893756**Result** ✓ Passed**MOT #16** 2016-11-29 15:56**MOT test number** 915191704582**Result** ✗ Failed**Fail** Nearside Rear Direction indicator incorrect colour (1.4.A.2f)**Fail** Offside Front Wheel bolt(s) missing (4.2.A.1e)**Fail** Offside Rear Direction indicator incorrect colour (1.4.A.2f)

**MOT #15** 2015-12-03 12:10**MOT test number** 894966949921**Result** ✓ Passed

- Advice** Offside Rear Tyre worn close to the legal limit (4.1.E.1)
- Advice** Offside Rear Direction indicator slightly discoloured (1.4.A.2f)
- Advice** Offside Front Brake pad(s) wearing thin (3.5.1g)
- Advice** Nearside Rear Direction indicator slightly discoloured (1.4.A.2f)
- Advice** Nearside Front Brake pad(s) wearing thin (3.5.1g)

MOT #14 2014-11-28 15:27**MOT test number** 348442034336**Result** ✓ Passed**MOT #13** 2014-11-25 12:08**MOT test number** 797729924385**Result** ✗ Failed

- Fail** Offside Front position lamp(s) not working (1.1.A.3b)
- Fail** Offside Outer Front Anti-roll bar has excessive play in a pin/bush (2.4.G.2)
- Advice** Offside Rear Direction indicator slightly discoloured (1.4.A.2f)
- Fail** Nearside Outer Front Anti-roll bar has excessive play in a pin/bush (2.4.G.2)
- Advice** Nearside Rear Direction indicator slightly discoloured (1.4.A.2f)

MOT #12 2013-12-05 16:47**MOT test number** 176609933301**Result** ✓ Passed

- Advice** Centre Stop lamp deteriorated, but still visible from a reasonable distance (1.2.1d)

**MOT #11** 2013-12-02 15:28**MOT test number** 768066733356**Result** ✗ Failed**Advice** Centre Stop lamp deteriorated, but still visible from a reasonable distance (1.2.1d)**Fail** Offside Registration plate lamp not working (1.1.C.1d)**MOT #10** 2012-12-10 11:24**MOT test number** 429495542361**Result** ✓ Passed**Notice** O/s/f side light dim**MOT #9** 2011-10-27 13:02**MOT test number** 659530301332**Result** ✓ Passed**Advice** Offside Anti-roll bar rubber bush deteriorated but not resulting in excessive movement (2.4.G.2)**Advice** Nearside Anti-roll bar rubber bush deteriorated but not resulting in excessive movement (2.4.G.2)**MOT #8** 2010-11-16 15:01**MOT test number** 703680620323**Result** ✓ Passed**Advice** Offside Front Tyre worn close to the legal limit (4.1.E.1)**Advice** Nearside Front Tyre worn close to the legal limit (4.1.E.1)**MOT #7** 2010-03-30 13:49**MOT test number** 474379980043**Result** ✓ Passed**Notice** Oil leak

**MOT #6** 2010-03-30 12:05**MOT test number** 522049680000**Result** ✗ Failed**Notice** Oil leak**Fail** Offside Rear Stop lamp not working (1.2.1b)**Fail** Offside Front Headlamp not working on dipped beam (1.7.5a)**MOT #5** 2009-05-06 14:11**MOT test number** 200456129432**Result** ✓ Passed**MOT #4** 2009-04-30 16:45**MOT test number** 410040729146**Result** ✗ Failed**Fail** Offside Rear fog lamp not working (1.3.2b)**Fail** Offside Rear Stop lamp not working (1.2.1b)**Fail** Nearside Rear Stop lamp not working (1.2.1b)**MOT #3** 2008-05-01 16:02**MOT test number** 261662828115**Result** ✗ Failed**Pass with rectification** Nearside Registration plate lamp not working (1.1.5c)**MOT #2** 2008-05-01 16:02**MOT test number** 910942628122**Result** ✓ Passed



MOT #1	2007-04-20 16:32
MOT test number	804290517132
Result	✓ Passed



Damage history

Check the damage history for this MERCEDES-BENZ. See if, where and when this MERCEDES-BENZ had damage and the car repair costs. We also check if this MERCEDES-BENZ was scrapped. Download the premium report [here](#) for the results.

Damage 1

Date	
Category	
Type	



Damage 2

Date	
Category	
Type	



Extra MERCEDES-BENZ salvage check



If this vehicle was seen at a salvage auction we offer: vehicle pictures, salvage location, retail value. Download the premium report [here](#) for more information.

More info >



Vehicle valuation

What is this car worth? See the vehicle value of this MERCEDES-BENZ in the premium report. We check: purchase value, age, mileage, MOT history, damages and online sale prices.

Trade retail value	£ 19,999
Auction value	£ 19,999
Average private trade value	£ 19,999

More info >



Owner history

For how long did the current and previous owner(s) have this MERCEDES-BENZ? How many owners did this MERCEDES-BENZ have? Check it in the premium report and see all owner registrations. Download the full report [here](#).

Owner	Since
Owner	Since
Owner	Since
Owner	Since
Owner	Since
Owner	Since
Owner	Since

More info >

Plate changes

See in this check if this MERCEDES-BENZ had different number plates.

Number of plates	1
Current registration	 XXXXXX
Plate since	2024-03-29
Current registration	 XXXXXX
Plate since	2024-03-29

More info >



Finance check

Check if this MERCEDES-BENZ is financed, has an outstanding loan or finance agreement. If you are purchasing a vehicle it is smart to ensure that any finance that may have been taken out on this MERCEDES-BENZ has been settled.

If not, and you buy this MERCEDES-BENZ then you could lose the money and the car you paid for.

Download the premium report [here](#) and check if this MERCEDES-BENZ is financed.

Finance company	XXXXXXXX	XXXX
Date of agreement	XXXXXXXX	XXXX
Agreement type	XXXXXXXX	XXXX
Agreement term	XXXXXXXX	XXXX
Agreement number	XXXXXXXX	XXXX
Contact info	XXXXXXXX	XXXX

More info >



Mileage check

Odometer	In miles
Mileage registrations	26
First mileage registration	2004-04-29
Last registration	2023-01-10
Complete history	See info



Registration #1	2004-04-29	6 mi
Registration #2	2007-04-20	26.884 mi
Registration #3	2008-05-01	34.329 mi
Registration #4	2009-04-30	39.923 mi
Registration #5	2009-05-06	40.328 mi
Registration #6	2010-03-30	45.635 mi
Registration #7	2010-03-30	45.635 mi
Registration #8	2010-11-16	48.183 mi
Registration #9	2011-10-27	62.532 mi
Registration #10	2012-12-10	72.192 mi
Registration #11	2013-12-02	83.104 mi
Registration #12	2013-12-05	83.104 mi
Registration #13	2014-11-25	94.001 mi
Registration #14	2015-05-20	95.337 mi
Registration #15	2015-05-20	95.337 mi
Registration #16	2015-05-20	95.337 mi
Registration #17	2015-05-20	95.337 mi
Registration #18	2015-05-20	95.337 mi
Registration #19	2015-05-20	95.337 mi
Registration #20	2015-05-20	95.337 mi
Registration #21	2015-05-20	95.337 mi
Registration #22	2015-05-20	95.337 mi
Registration #23	2015-05-20	95.337 mi
Registration #24	2015-05-20	95.337 mi
Registration #25	2015-05-20	95.337 mi
Registration #26	2015-05-20	95.337 mi

More info >



Car features

The MERCEDES-BENZ factory car options list is only available in the premium report.

S0225	Air conditioning
S0295	
S0482	
S0501	
S0566	
S0567	
S0569	

View the complete MERCEDES-BENZ factory list for this vehicle [here](#).

More info >

Dimensions & weight

Width	2190 mm
Height	1820 mm
Length	4710 mm
Wheel base	2820 mm
Kerb weight	2115 kg

Additional information

Fuel tank capacity	83 l
Fuel delivery	Direct Injection
Number of doors	5
Number of axles	2
Engine number	61296330283526