



PEUGEOT



report date: 2024-03-28

General information

Make	PEUGEOT
Model	207 HDI SW SPORT
Colour	Silver
Year of manufacture	-
Top speed	113 mph
0 - 60 mph	13.3 seconds
Gearbox	5 speed Manual

Engine & fuel consumption

Power	90 BHP
Max. torque	215 Nm at 1.750 rpm
Cylinders	4
Fuel type	Diesel
Consumption city	49.6 mpg
Consumption extra urban	72.4 mpg
Consumption combined	62.8 mpg



LABEL UNKNOWN

**MOT history**

MOT #11	2020-02-07 16:12
MOT test number	526660774296
Result	✓ Passed
Next expiry date	2021-02-06
Advice	Spare tyre defective Flat
Advice	Offside Front Seat belt webbing slightly damaged or frayed (7.1.2 (b) (ii))
Minor	Offside Rear Registration plate lamp inoperative in the case of multiple lamps or light sources (4.7.1 (b) (i))
Advice	Oil leak, but not excessive (8.4.1 (a) (i))
Minor	Offside Front Anti-roll bar ball joint dust cover severely deteriorated (5.3.4 (b) (i))

MOT #10	2020-02-06 11:25
MOT test number	436116049075
Result	✗ Failed
Minor	Offside Rear Registration plate lamp inoperative in the case of multiple lamps or light sources (4.7.1 (b) (i))
Fail	Nearside Rear Stop lamp(s) not working (4.3.1 (a) (ii))
Advice	Spare tyre defective Flat
Advice	Offside Front Seat belt webbing slightly damaged or frayed (7.1.2 (b) (ii))
Minor	Offside Front Anti-roll bar ball joint dust cover severely deteriorated (5.3.4 (b) (i))
Advice	Oil leak, but not excessive (8.4.1 (a) (i))
Fail	Brake lever has insufficient reserve travel (1.1.2 (a))

MOT #9	2019-01-28 11:52
MOT test number	691323597430
Result	✓ Passed

**MOT #8** 2019-01-23 12:33**MOT test number** 631331101908**Result** ✗ Failed**Minor** Nearside Registration plate lamp inoperative in the case of multiple lamps or light sources (4.7.1 (b) (i))**Fail** Offside Rear fog lamp not working (4.5.1 (a) (ii))**Fail** Front Registration plate does not conform to the specified requirements (0.1 (d))**MOT #7** 2017-12-22 15:12**MOT test number** 670342737845**Result** ✓ Passed**MOT #6** 2017-01-21 10:44**MOT test number** 110241896929**Result** ✓ Passed**Advice** Brake disc worn, pitted or scored, but not seriously weakened both front (3.5.1i)**MOT #5** 2015-12-22 09:16**MOT test number** 844642671349**Result** ✓ Passed**Advice** Offside Rear Tyre worn close to the legal limit (4.1.E.1)**Advice** Rear exhaust mount deteriorated**Advice** Anti-roll bar linkage has slight play in a ball joint both front (2.4.G.2)

**MOT #4** 2015-12-22 09:16**MOT test number** 289237448177**Result** ✗ Failed**Pass with rectification** Windscreen washer provides insufficient washer liquid (8.2.3)**Advice** Rear exhaust mount deteriorated**Advice** Offside Rear Tyre worn close to the legal limit (4.1.E.1)**Advice** Anti-roll bar linkage has slight play in a ball joint both front (2.4.G.2)**MOT #3** 2015-01-13 15:58**MOT test number** 385933415014**Result** ✓ Passed**Advice** Front Brake pad(s) wearing thin (3.5.1g)**Notice** Very slight lay in n/s/f anti roll bar link**Advice** Brake disc worn, pitted or scored, but not seriously weakened (3.5.1i)**Notice** Front exhaust mount deteriorated**Advice** Offside Front Tyre worn close to the legal limit (4.1.E.1)**MOT #2** 2014-01-16 12:14**MOT test number** 508456814089**Result** ✓ Passed**Notice** Front exhaust mounting weakened**Advice** Front brake disc worn, pitted or scored, but not seriously weakened (3.5.1i)**MOT #1** 2013-01-19 11:26**MOT test number** 585699513074**Result** ✓ Passed



Damage history

Check the damage history for this PEUGEOT. See if, where and when this PEUGEOT had damage and the car repair costs. We also check if this PEUGEOT was scrapped. Download the premium report [here](#) for the results.

Damage 1

Date	
Category	
Type	

Damage 2

Date	
Category	
Type	



Extra PEUGEOT salvage check



If this vehicle was seen at a salvage auction we offer: vehicle pictures, salvage location, retail value. Download the premium report [here](#) for more information.

More info >



Vehicle valuation

What is this car worth? See the vehicle value of this PEUGEOT in the premium report. We check: purchase value, age, mileage, MOT history, damages and online sale prices.

Trade retail value	£ 19,999
Auction value	£ 19,999
Average private trade value	£ 19,999

More info >



Owner history

For how long did the current and previous owner(s) have this PEUGEOT? How many owners did this PEUGEOT have? Check it in the premium report and see all owner registrations. Download the full report [here](#).

Owner	Since
Owner	Since
Owner	Since
Owner	Since
Owner	Since
Owner	Since
Owner	Since

More info >

Plate changes

See in this check if this PEUGEOT had different number plates.

Number of plates	1
Current registration	RJ59EYW
Plate since	2024-03-28
Current registration	RJ59EYW
Plate since	2024-03-28

More info >



Finance check

Check if this PEUGEOT is financed, has an outstanding loan or finance agreement. If you are purchasing a vehicle it is smart to ensure that any finance that may have been taken out on this PEUGEOT has been settled.

If not, and you buy this PEUGEOT then you could lose the money and the car you paid for.

Download the premium report [here](#) and check if this PEUGEOT is financed.

Finance company	REDACTED	REDACTED
Date of agreement	REDACTED	REDACTED
Agreement type	REDACTED	REDACTED
Agreement term	REDACTED	REDACTED
Agreement number	REDACTED	REDACTED
Contact info	REDACTED	REDACTED

More info >



Mileage check

Odometer	In miles
Mileage registrations	12
First mileage registration	2010-01-20
Last registration	2020-02-07
Complete history	See info



Registration #1	2010-01-20	24 mi
Registration #2	2013-01-19	42.560 mi
Registration #3	2014-01-16	48.510 mi
Registration #4	2015-01-13	59.292 mi
Registration #5	2015-12-22	70.034 mi
Registration #6	2015-12-22	70.034 mi
Registration #7	2015-12-22	70.034 mi
Registration #8	2015-12-22	70.034 mi
Registration #9	2015-12-22	70.034 mi
Registration #10	2015-12-22	70.034 mi
Registration #11	2015-12-22	70.034 mi
Registration #12	2015-12-22	70.034 mi

More info >



Car features

The PEUGEOT factory car options list is only available in the premium report.

S0225	Air conditioning
S0295	
S0482	
S0501	
S0566	
S0567	
S0569	

View the complete PEUGEOT factory list for this vehicle [here](#).

More info >

Safety ratings

NCAP rating ★★★★★

Video [see crash video](#)

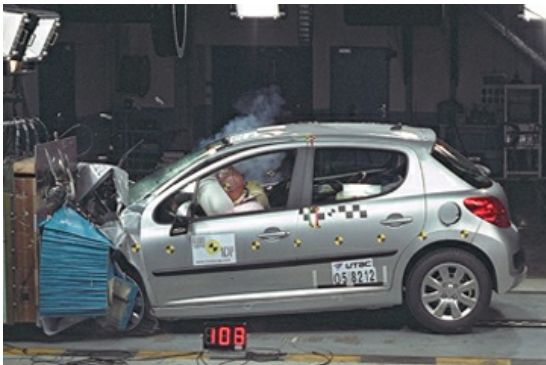

Dimensions & weight

Width	1972 mm
Height	1555 mm
Length	4156 mm
Wheel base	2540 mm
Kerb weight	1332 kg
Max. allowed weight	1741 kg

Additional information

Fuel tank capacity	50 l
Fuel delivery	Direct Injection
Number of doors	5
Number of seats	5

Number of axles	2
Engine number	JBBX0016147