



report date: 2024-03-29

General information

Make	KIA
Model	CEED CRDI 2
Colour	Silver
Year of manufacture	2012
Top speed	116 mph
0 - 60 mph	11.3 seconds
Gearbox	6 speed automatic

Engine & fuel consumption

Power	126 BHP
Max. torque	260 Nm at 2.750 rpm
Engine capacity	1.582 cc
Cylinders	4
Fuel type	Diesel
Consumption city	39.2 mpg
Consumption extra urban	62.8 mpg
Consumption combined	51.4 mpg
CO2 emission	145 g/km
CO2 label	F





Internet history

Entry 1

Date	2021-01-31
Pictures	10
Listing price	<a href="#">View report</a>



source: [autoonline.co.uk](#)



## MOT history

MOT expiry date	2025-01-30
MOT pass rate	67 %
MOT passed	10
Failed MOT tests	5
Total advice items	27
Total items failed	11

MOT #15	2024-01-31 11:55
MOT test number	703018425077
Result	✓ Passed
Next expiry date	2025-01-30

MOT #14	2023-01-31 15:56
MOT test number	527556947783
Result	✓ Passed

MOT #13	2023-01-31 10:40
MOT test number	146145117408
Result	✗ Failed

- Fail** Rear Brake lining(s) less than 1.5 mm thick (1.1.13 (a) (ii))
- Fail** Nearside Front Track rod end ball joint has excessive play (2.1.3 (b) (i))
- Fail** Offside Front Track rod end ball joint has excessive play (2.1.3 (b) (i))

MOT #12	2022-01-31 14:51
MOT test number	266526056039
Result	✓ Passed

- Advice** Nearside Front Tyre worn close to legal limit/worn on edge (5.2.3 (e))

**MOT #11** 2021-01-19 16:11**MOT test number** 772754228206**Result** ✓ Passed**MOT #10** 2020-08-19 09:14**MOT test number** 978041666063**Result** ✓ Passed

- Advice** Nearside Rear Inner Brake pad(s) wearing thin (1.1.13 (a) (ii))
- Advice** Offside Front Drive belt worn, but not excessively Perishing (6.1.7 (c) (i))
- Advice** Offside Rear Tyre slightly damaged/cracking or perishing On tread (5.2.3 (d) (ii))
- Advice** Offside Rear Inner Brake pad(s) wearing thin (1.1.13 (a) (ii))

**MOT #9** 2020-08-18 09:15**MOT test number** 143668187138**Result** ✗ Failed

- Advice** Offside Front Brake disc worn, but not excessively (1.1.14 (a) (i))
- Advice** Offside Rear Tyre slightly damaged/cracking or perishing On tread (5.2.3 (d) (ii))
- Advice** Nearside Rear Inner Brake pad(s) wearing thin (1.1.13 (a) (ii))
- Advice** Offside Front Drive belt worn, but not excessively Perishing (6.1.7 (c) (i))
- Advice** Nearside Front Inner Brake pad(s) wearing thin (1.1.13 (a) (ii))
- Advice** Nearside Front Brake disc worn, but not excessively (1.1.14 (a) (i))
- Advice** Offside Front Outer Brake pad(s) wearing thin (1.1.13 (a) (ii))
- Fail** Offside Front Upper Anti-roll bar linkage ball joint dust cover no longer prevents the ingress of dirt (5.3.4 (b) (ii))
- Advice** Offside Rear Inner Brake pad(s) wearing thin (1.1.13 (a) (ii))
- Fail** Offside Front Outer Track rod end ball joint has excessive play (2.1.3 (b) (i))

**MOT #8** 2019-06-12 11:07**MOT test number** 703716139038**Result** ✓ Passed**Advice** Nearside Front Tyre worn close to legal limit/worn on edge (5.2.3 (e))**Advice** Screw in n/s/r tyre**Advice** Offside Front Tyre worn close to legal limit/worn on edge (5.2.3 (e))**MOT #7** 2019-06-12 11:07**MOT test number** 217302148448**Result** ✗ Failed**Advice** Screw in n/s/r tyre**Advice** Nearside Front Tyre worn close to legal limit/worn on edge (5.2.3 (e))**Pass with rectification** Nearside Windscreen wiper does not clear the windscreen effectively (3.4 (b) (ii))**Advice** Offside Front Tyre worn close to legal limit/worn on edge (5.2.3 (e))**Pass with rectification** Offside Windscreen wiper does not clear the windscreen effectively (3.4 (b) (ii))**MOT #6** 2018-06-12 16:07**MOT test number** 697158294982**Result** ✓ Passed**Advice** Nearside Rear Nail in tyre X 2 nails**MOT #5** 2018-06-11 09:12**MOT test number** 275277831235**Result** ✗ Failed**Fail** Offside Front Steering rack gaiter missing or no longer prevents the ingress of dirt No clip (2.1.3 (g) (ii))**Advice** Nearside Rear Nail in tyre X 2 nails**Fail** Offside Front Coil spring fractured or broken (5.3.1 (b) (i))

**MOT #4** 2017-06-12 15:18**MOT test number** 212199925521**Result** ✓ Passed**MOT #3** 2016-08-11 09:48**MOT test number** 908524022888**Result** ✓ Passed

- Advice** Offside Rear Outer Brake pad(s) wearing thin (3.5.1g)
- Advice** Both front brakes binding, O/S worst
- Advice** Offside Rear brake disc worn, pitted or scored, but not seriously weakened (3.5.1i)
- Advice** Nearside Rear brake disc worn, pitted or scored, but not seriously weakened (3.5.1i)

**MOT #2** 2015-08-01 08:41**MOT test number** 336513015241**Result** ✓ Passed**MOT #1** 2015-07-30 17:35**MOT test number** 919151715209**Result** ✗ Failed

- Fail** Offside Rear Shock absorber has a serious fluid leak (2.7.3)
- Notice** N/S/F brake binding slightly
- Fail** Nearside Front Tyre has ply or cords exposed (4.1.D.1b)
- Notice** O/S/F tyre worn smooth on inner and outer edges



Tax & MOT check

✓  
**Taxed**  
**Tax due:**  
1 December 2024

✓  
**MOT**  
**Expires:**  
30 January 2025

<b>Tax status</b>	Valid until 1 December
<b>Days left</b>	217
<b>MOT expiry date</b>	30 January 2025
<b>Full MOT history</b>	<a href="#">See MOT history</a>

Tax calculation

<b>Vehicle class</b>	49
<b>Band</b>	F
<b>Single payment (12 months)</b>	£ 200,00,-
<b>Single six month payment</b>	£ 110,00,-
<b>Total payable by 12 monthly instalments</b>	£ 210,00,-



Damage history

Check the damage history for this KIA. See if, where and when this KIA had damage and the car repair costs. We also check if this KIA was scrapped. Download the premium report [here](#) for the results.

Damage 1

Date	
Category	
Type	

Damage 2

Date	
Category	
Type	



Extra KIA salvage check



If this vehicle was seen at a salvage auction we offer: vehicle pictures, salvage location, retail value. Download the premium report [here](#) for more information.

More info >





Vehicle valuation

What is this car worth? See the vehicle value of this KIA in the premium report. We check: purchase value, age, mileage, MOT history, damages and online sale prices.

Trade retail value	£ 19,999
Auction value	£ 19,999
Average private trade value	£ 19,999

More info >



Owner history

For how long did the current and previous owner(s) have this KIA? How many owners did this KIA have? Check it in the premium report and see all owner registrations. Download the full report [here](#).

Owner	Registration
Owner	Registration
Owner	Registration
Owner	Registration
Owner	Registration
Owner	Registration
Owner	Registration

More info >

Plate changes

See in this check if this KIA had different number plates.

Number of plates	1
Current registration	<b>LD62ECC</b>
Plate since	2024-03-29
Current registration	<b>LD62ECC</b>
Plate since	2024-03-29

More info >



Finance check

Check if this KIA is financed, has an outstanding loan or finance agreement. If you are purchasing a vehicle it is smart to ensure that any finance that may have been taken out on this KIA has been settled.

If not, and you buy this KIA then you could lose the money and the car you paid for.

Download the premium report [here](#) and check if this KIA is financed.

Finance company	XXXXXXXXXX	XXXX
Date of agreement	XXXXXXXXXX	XXXX
Agreement type	XXXXXXXXXX	XXXX
Agreement term	XXXXXXXXXX	XXXX
Agreement number	XXXXXXXXXX	XXXX
Contact info	XXXXXXXXXX	XXXX

More info >



Mileage check

Odometer	In miles
Mileage registrations	17
First mileage registration	2012-09-30
Last registration	2024-01-31
Complete history	<a href="#">See info</a>



Registration #1	2012-09-30	21 mi
Registration #2	2015-07-30	21.982 mi
Registration #3	2015-08-01	21.982 mi
Registration #4	2016-08-11	33.239 mi
Registration #5	2017-06-12	45.624 mi
Registration #6	2018-06-11	49.168 mi
Registration #7	2018-06-12	49.168 mi
Registration #8	2019-06-12	55.125 mi
Registration #9	2019-06-12	55.125 mi
Registration #10	2019-06-12	55.125 mi
Registration #11	2019-06-12	55.125 mi
Registration #12	2019-06-12	55.125 mi
Registration #13	2019-06-12	55.125 mi
Registration #14	2019-06-12	55.125 mi
Registration #15	2019-06-12	55.125 mi
Registration #16	2019-06-12	55.125 mi
Registration #17	2019-06-12	55.125 mi

More info >



Car features

The KIA factory car options list is only available in the premium report.

S0225	Air conditioning
S0295	
S0482	
S0501	
S0566	
S0567	
S0569	

View the complete KIA factory list for this vehicle [here](#).

More info >

Safety ratings

NCAP rating	★★★★★
Adult	89%
Children	88%
Pedestrian	61%
Safety systems	86%
Overall rating	83%
Video	<a href="#">see crash video</a>

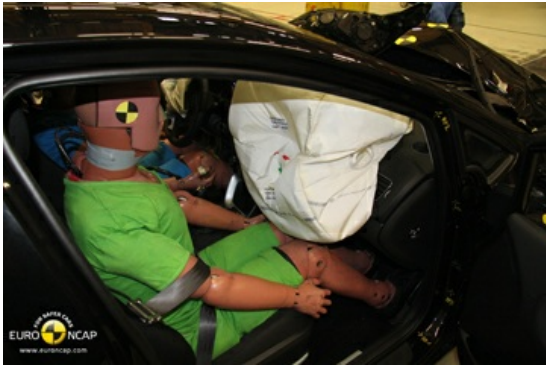

Dimensions & weight

Width	1780 mm
Height	1470 mm
Length	4310 mm
Wheel base	2650 mm
Kerb weight	1509 kg
Max. allowed weight	1940 kg

Additional information

Fuel tank capacity	53 l
Fuel delivery	Direct Injection
Number of doors	5
Number of seats	5

<b>Number of axles</b>	2
<b>Engine number</b>	D4FBCZ424714