



report date: 2024-03-29

General information

Make	VAUXHALL
Model	AGILA DESIGN
Colour	Blue
Year of manufacture	2009
Top speed	109 mph
0 - 60 mph	11.8 seconds
Gearbox	5 speed Manual

Engine & fuel consumption

Power	85 BHP
Max. torque	114 Nm at 4.400 rpm
Engine capacity	1.242 cc
Cylinders	4
Fuel type	Petrol
Consumption city	40.9 mpg
Consumption extra urban	60.1 mpg
Consumption combined	51.4 mpg
CO2 emission	131 g/km
CO2 label	E





Internet history

Entry 2

Date	2022-01-30
Pictures	12
Listing price	View report

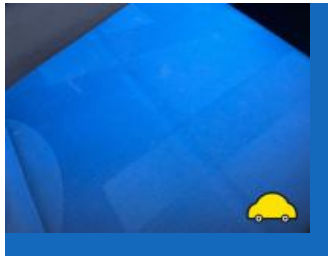

source: [autotrader.co.uk](#)

Entry 1

Date	2021-08-31
Pictures	9
Listing price	View report

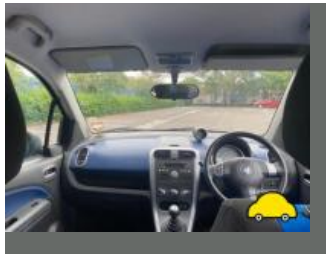
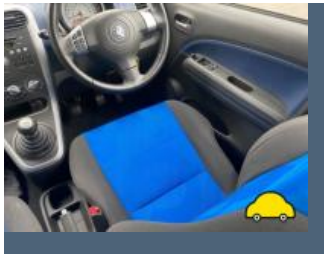
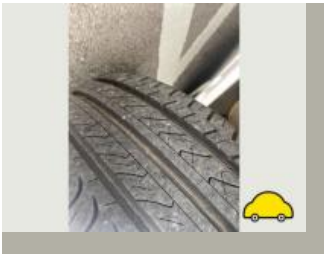

source: [autotrader.co.uk](#)



MOT history

MOT expiry date	2025-01-30
MOT pass rate	81 %
MOT passed	13
Failed MOT tests	3
Total advice items	17
Total items failed	0

MOT #16 2024-01-16 12:43

MOT test number 579799059176

Result ✓ Passed

Next expiry date 2025-01-30

Advice Offside Rear Direction indicator slightly discoloured (4.4.3 (a))

Advice Nearside Rear Axle swivel pins and bushes swivel pin and/or bush slightly worn rubber bush deteriorated (5.1.2 (b) (i))

Advice Nearside Front Lower Suspension arm ball joint has slight play (5.3.4 (a) (i))

MOT #15 2023-01-31 17:09

MOT test number 911283872700

Result ✓ Passed

MOT #14 2023-01-25 16:50

MOT test number 801030292391

Result ✗ Failed

MAJOR Offside Rear Service brake excessively binding (1.2.1 (f))

MAJOR Nearside Front Steering locking device ineffective (2.1.3 (d))

MAJOR Nearside Rear Service brake excessively binding (1.2.1 (f))

MAJOR Nearside Front Anti-roll bar linkage ball joint dust cover no longer prevents the ingress of dirt (5.3.4 (b) (ii))

MAJOR Offside Front Steering locking device ineffective (2.1.3 (d))

**MOT #13** 2022-01-31 14:08**MOT test number** 519208885228**Result** ✓ Passed**MOT #12** 2021-02-09 14:04**MOT test number** 519602132032**Result** ✓ Passed**MOT #11** 2021-02-05 14:44**MOT test number** 544093562987**Result** ✗ Failed**MAJOR** Nearside Front Suspension arm ball joint excessively worn (5.3.4 (a) (i))**MOT #10** 2020-02-12 12:38**MOT test number** 415718463928**Result** ✓ Passed**Advice** Front Shock absorbers has a slightly worn bush both front upper strut top mounts have movement (5.3.2 (c))**Advice** Nearside Rear Tyre slightly damaged/cracking or perishing Cracking in treads (5.2.3 (d) (ii))**MOT #9** 2019-02-26 14:15**MOT test number** 190601301689**Result** ✓ Passed

**MOT #8** 2019-02-25 10:14**MOT test number** 977871207729**Result** ✗ Failed**MAJOR** Nearside Front Upper Macpherson strut pin or bush excessively worn (5.3.4 (a) (i))**Advice** Front Brake disc worn, pitted or scored, but not seriously weakened (1.1.14 (a) (ii))**MAJOR** Offside Front Macpherson strut pin or bush excessively worn (5.3.4 (a) (i))**DANGEROUS** Front Brake pad(s) less than 1.5 mm thick (1.1.13 (a) (ii))**DANGEROUS** Offside Rear Tyre has a tear, caused by separation or partial failure of its structure (5.2.3 (d) (ii))**MOT #7** 2018-02-21 10:05**MOT test number** 727866948232**Result** ✓ Passed**MOT #6** 2017-02-24 09:42**MOT test number** 787728920268**Result** ✓ Passed**MOT #5** 2016-02-16 09:35**MOT test number** 845950578180**Result** ✓ Passed**MOT #4** 2015-02-09 12:13**MOT test number** 387590345028**Result** ✓ Passed**MOT #3** 2014-02-24 14:37**MOT test number** 996545454005**Result** ✓ Passed



MOT #2	2013-02-20 12:32
MOT test number	166721653036
Result	✓ Passed

MOT #1	2012-02-23 10:03
MOT test number	639244552086
Result	✓ Passed

Notice NSF tyre low and worn on outter edge



Tax & MOT check

✓
Taxed
Tax due:
1 February 2025

✓
MOT
Expires:
30 January 2025

Tax status	Valid until 1 February
Days left	277
MOT expiry date	30 January 2025
Full MOT history	See MOT history

Tax calculation

Vehicle class	48
Band	E
Single payment (12 months)	£ 180,00,-
Single six month payment	£ 99,00,-
Total payable by 12 monthly instalments	£ 189,00,-



Damage history

Check the damage history for this VAUXHALL. See if, where and when this VAUXHALL had damage and the car repair costs. We also check if this VAUXHALL was scrapped. Download the premium report [here](#) for the results.

Damage 1

Date	
Category	
Type	

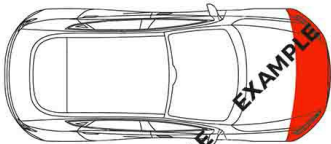

Damage 2

Date	
Category	
Type	

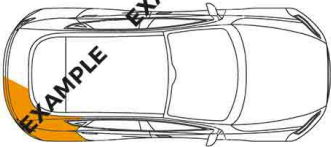

Extra VAUXHALL salvage check



If this vehicle was seen at a salvage auction we offer: vehicle pictures, salvage location, retail value. Download the premium report [here](#) for more information.

More info >



Vehicle valuation

What is this car worth? See the vehicle value of this VAUXHALL in the premium report. We check: purchase value, age, mileage, MOT history, damages and online sale prices.

Trade retail value	£ 19,999
Auction value	£ 19,999
Average private trade value	£ 19,999

More info >



Owner history

For how long did the current and previous owner(s) have this VAUXHALL? How many owners did this VAUXHALL have? Check it in the premium report and see all owner registrations. Download the full report [here](#).

Owner	Registration
Owner	Registration
Owner	Registration
Owner	Registration
Owner	Registration
Owner	Registration
Owner	Registration

More info >

Plate changes

See in this check if this VAUXHALL had different number plates.

Number of plates	1
Current registration	WU09WTX
Plate since	2019-06-29
Current registration	WU09WTX
Plate since	2019-06-29

More info >



Finance check

Check if this VAUXHALL is financed, has an outstanding loan or finance agreement. If you are purchasing a vehicle it is smart to ensure that any finance that may have been taken out on this VAUXHALL has been settled.

If not, and you buy this VAUXHALL then you could lose the money and the car you paid for.

Download the premium report [here](#) and check if this VAUXHALL is financed.

Finance company	XXXXXXXX	XXXX
Date of agreement	XXXXXXXX	XXXX
Agreement type	XXXXXXXX	XXXX
Agreement term	XXXXXXXX	XXXX
Agreement number	XXXXXXXX	XXXX
Contact info	XXXXXXXX	XXXX

More info >



Mileage check

Odometer	In miles
Mileage registrations	19
First mileage registration	2009-03-01
Last registration	2024-01-16
Complete history	See info

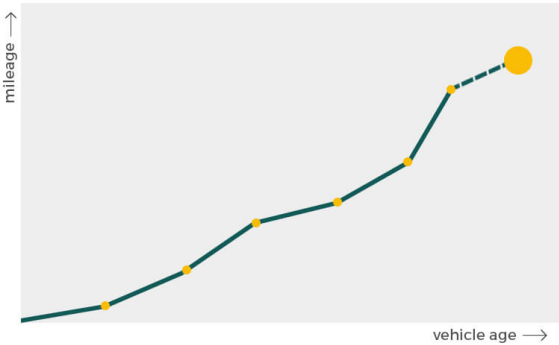

Registration #1	2009-03-01	28 mi
Registration #2	2012-02-23	22.334 mi
Registration #3	2013-02-20	28.230 mi
Registration #4	2014-02-24	34.743 mi
Registration #5	2015-02-09	40.670 mi
Registration #6	2016-02-16	47.468 mi
Registration #7	2017-02-24	53.833 mi
Registration #8	2018-02-21	59.478 mi
Registration #9	2019-02-25	65.951 mi
Registration #10	2019-02-26	65.961 mi
Registration #11	2019-03-20	65.977 mi
Registration #12	2019-04-20	65.993 mi
Registration #13	2019-05-20	66.009 mi
Registration #14	2019-06-20	66.025 mi
Registration #15	2019-07-20	66.041 mi
Registration #16	2019-08-20	66.057 mi
Registration #17	2019-09-20	66.073 mi
Registration #18	2019-10-20	66.089 mi
Registration #19	2019-11-20	66.105 mi

More info >



Safety ratings

NCAP rating	★★★★★
Video	see crash video



Dimensions & weight

Width	1932 mm
Height	1590 mm
Length	3740 mm
Wheel base	2360 mm
Max. allowed weight	1485 kg

Additional information

Fuel delivery	Direct Injection
Number of doors	5
Number of seats	5
Number of axles	2
Engine number	1096095