



report date: 2024-03-28

General information

Make	KIA
Model	CEED CRDI 1 ISG
Colour	Silver
Year of manufacture	2016
Top speed	117 mph
0 - 60 mph	9.5 seconds
Gearbox	6 speed Manual

Engine & fuel consumption

Power	134 BHP
Max. torque	280 Nm at 3.000 rpm
Engine capacity	1.582 cc
Cylinders	4
Fuel type	Diesel
Consumption city	67.3 mpg
Consumption extra urban	83.1 mpg
Consumption combined	78.5 mpg
CO2 emission	94 g/km
CO2 label	A





Internet history

Entry 1

Date	2021-06-11
Pictures	21
Listing price	View report

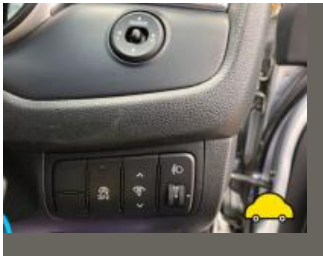
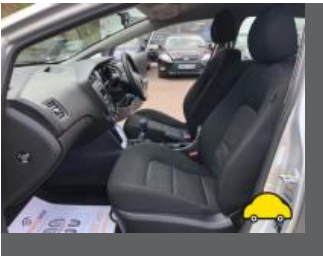

source: [autotrader.co.uk](#)



MOT history

MOT expiry date	2023-05-05
MOT pass rate	57 %
MOT passed	4
Failed MOT tests	3
Total advice items	4
Total items failed	6

MOT #7	2022-05-06 11:19
MOT test number	153328419253
Result	✓ Passed
Next expiry date	2023-05-05

MOT #6	2022-05-06 11:19
MOT test number	654077185258
Result	✗ Failed
Pass with rectification	Nearside Headlamp aim too high (4.1.2 (a))
Pass with rectification	Offside Headlamp aim too high (4.1.2 (a))

MOT #5	2021-06-24 11:19
MOT test number	636151502661
Result	✓ Passed

MOT #4	2020-10-26 09:59
MOT test number	905057763839
Result	✓ Passed

**MOT #3** 2020-10-26 09:59**MOT test number** 765177554513**Result** ✗ Failed

Pass with rectification Tyre pressure monitoring system malfunctioning or obviously inoperative (5.2.3 (h))

MOT #2 2019-10-17 16:03**MOT test number** 194640329484**Result** ✓ Passed

Advice Offside Front Tyre worn close to legal limit/worn on edge (5.2.3 (e))

Advice Nearside Front Tyre worn close to legal limit/worn on edge (5.2.3 (e))

MOT #1 2019-09-09 14:15**MOT test number** 432712643156**Result** ✗ Failed

Fail Nearside Front Seat belt anchorage prescribed area strength or continuity significantly reduced (7.1.1 (a) (i))

Advice Nearside Front Brake disc worn, pitted or scored, but not seriously weakened (1.1.14 (a) (ii))

Fail Windscreen damaged and affecting the driver's view of the road (3.2 (a) (ii))

Fail Front Brake pad(s) less than 1.5 mm thick (1.1.13 (a) (ii))

Advice Offside Front Brake disc worn, pitted or scored, but not seriously weakened (1.1.14 (a) (ii))



Tax & MOT check

X

Untaxed

Tax expired:
1 July 2023

X

MOT

Expired:
5 May 2023

Tax status	Expired at 1 July 2023
Days left	303 days too late
MOT expiry date	5 May 2023
Full MOT history	See MOT history

Tax calculation

Vehicle class	49
Band	A
Single payment (12 months)	£ 0,00,-
Single six month payment	Not applicable
Total payable by 12 monthly instalments	Not applicable



Damage history

Check the damage history for this KIA. See if, where and when this KIA had damage and the car repair costs. We also check if this KIA was scrapped. Download the premium report [here](#) for the results.

Damage 1

Date	
Category	
Type	

Damage 2

Date	
Category	
Type	



Extra KIA salvage check



If this vehicle was seen at a salvage auction we offer: vehicle pictures, salvage location, retail value. Download the premium report [here](#) for more information.

More info >



Vehicle valuation

What is this car worth? See the vehicle value of this KIA in the premium report. We check: purchase value, age, mileage, MOT history, damages and online sale prices.

Trade retail value	£ 19,999
Auction value	£ 19,999
Average private trade value	£ 19,999

More info >



Owner history

For how long did the current and previous owner(s) have this KIA? How many owners did this KIA have? Check it in the premium report and see all owner registrations. Download the full report [here](#).

Owner	Registration
Owner	Registration
Owner	Registration
Owner	Registration
Owner	Registration
Owner	Registration
Owner	Registration

More info >

Plate changes

See in this check if this KIA had different number plates.

Number of plates	1
Current registration	AO66NFM
Plate since	2024-03-28
Current registration	AO66NFM
Plate since	2024-03-28

More info >



Finance check

Check if this KIA is financed, has an outstanding loan or finance agreement. If you are purchasing a vehicle it is smart to ensure that any finance that may have been taken out on this KIA has been settled.

If not, and you buy this KIA then you could lose the money and the car you paid for.

Download the premium report [here](#) and check if this KIA is financed.

Finance company	XXXXXXXX	XXXX
Date of agreement	XXXXXXXX	XXXX
Agreement type	XXXXXXXX	XXXX
Agreement term	XXXXXXXX	XXXX
Agreement number	XXXXXXXX	XXXX
Contact info	XXXXXXXX	XXXX

More info >



Mileage check

Odometer	In miles
Mileage registrations	9
First mileage registration	2016-10-31
Last registration	2022-05-06
Complete history	See info



Registration #1	2016-10-31	14 mi
Registration #2	2019-09-09	60.933 mi
Registration #3	2019-10-17	61.508 mi
Registration #4	2020-10-26	81.537 mi
Registration #5	2020-10-26	81.537 mi
Registration #6	2022-05-06	81.537 mi
Registration #7	2022-05-06	81.537 mi
Registration #8	2022-05-06	81.537 mi
Registration #9	2022-05-06	81.537 mi

More info >



Car features

The KIA factory car options list is only available in the premium report.

S0225	Air conditioning
S0295	
S0482	
S0501	
S0566	
S0567	
S0569	

View the complete KIA factory list for this vehicle [here](#).

More info >

Safety ratings

NCAP rating	★★★★★
Adult	89%
Children	88%
Pedestrian	61%
Safety systems	86%
Overall rating	83%
Video	see crash video



Dimensions & weight

Width	1780 mm
Height	1465 mm
Length	4310 mm
Wheel base	2650 mm
Kerb weight	1493 kg
Max. allowed weight	1920 kg

Additional information

Fuel tank capacity	53 l
Fuel delivery	Direct Injection
Number of doors	5
Number of seats	5

Number of axles	2
Engine number	D4FBGZ097494