



S204VGB

report date: 2024-03-29

General information

Make	FIAT
Model	COUPE TURBO COUPE 20V
Colour	Blue
Year of manufacture	1998
Top speed	155 mph
0 - 60 mph	6.5 seconds
Gearbox	5 speed Manual

Engine & fuel consumption

Power	220 BHP
Max. torque	310 Nm at 2.500 rpm
Engine capacity	1.998 cc
Cylinders	5
Fuel type	Petrol
Consumption city	19.6 mpg
Consumption extra urban	37.2 mpg
Consumption combined	28.0 mpg



LABEL UNKNOWN



Internet history

Entry 1

Date	2021-10-04
Pictures	17
Listing price	View report

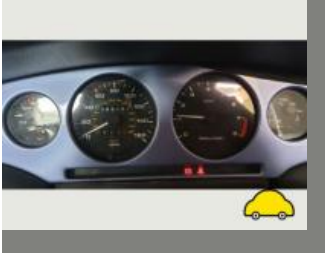

source: [autotrader.co.uk](https://www.autotrader.co.uk)



MOT history

MOT expiry date	2024-12-01
MOT pass rate	75 %
MOT passed	15
Failed MOT tests	5
Total advice items	31
Total items failed	13

MOT #20 2023-12-02 10:22

MOT test number 322048149933

Result ✓ Passed

Next expiry date 2024-12-01

Advice Offside Front Power steering pipe/hose has slight seepage (2.1.5 (a))

Minor Offside Front Outer Drive shaft joint constant velocity boot severely deteriorated (6.1.7 (g) (i))

Advice Offside Front Track rod end ball joint has slight play (2.1.3 (b) (i))

MOT #19 2022-11-28 16:52

MOT test number 100346170406

Result ✓ Passed

Advice Nearside Rear Suspension component mounting prescribed area is corroded but not considered excessive spring seat (5.3.6 (a) (i))

Advice Parking brake efficiency only just met. It would appear that the braking system requires adjustment or repair. (1.4.2 (a) (i))

Advice Offside Front Oil leak, but not excessive (8.4.1 (a) (i))

Advice Offside Rear Suspension component mounting prescribed area is corroded but not considered excessive spring seat (5.3.6 (a) (i))

Minor Offside Front Drive shaft joint constant velocity boot severely deteriorated (6.1.7 (g) (i))

Advice Rear Service brake requirements only just met. It would appear that the braking system requires adjustment or repair (1.2.1 (c))

**MOT #18** 2021-11-16 13:18**MOT test number** 875994939784**Result** ✓ Passed**MOT #17** 2020-11-30 11:25**MOT test number** 906793629643**Result** ✓ Passed

Advice Nearside Front Brake disc worn, pitted or scored, but not seriously weakened inner surface (1.1.14 (a) (ii))

Advice Nearside Front Brake pipe corroded, covered in grease or other material front to rear (1.1.11 (c))

Advice Offside Rear Brake disc worn, pitted or scored, but not seriously weakened inner surface (1.1.14 (a) (ii))

MOT #16 2019-11-25 10:55**MOT test number** 268305824653**Result** ✓ Passed

Advice Front and rear brake discs corroded on inner braking surface but not seriously weakened

MOT #15 2018-11-27 08:51**MOT test number** 805522654685**Result** ✓ Passed**MOT #14** 2014-02-13 10:41**MOT test number** 116194344470**Result** ✓ Passed

Advice Rear brake disc worn, pitted or scored, but not seriously weakened (3.5.1i)

Advice Offside Rear Parking brake: parking brake efficiency only just met. It would appear that the braking system requires adjustment or repair. (3.7.B.7)

Advice Front brake disc worn, pitted or scored, but not seriously weakened (3.5.1i)

Advice Front Brake pipe slightly corroded (3.6.B.2c)

**MOT #13**

2014-02-11 15:45

MOT test number

588472444031

Result

✗ Failed

Fail Rear Exhaust has a major leak of exhaust gases (7.1.2)**Advice** Front brake disc worn, pitted or scored, but not seriously weakened (3.5.1i)**Advice** Front Brake pipe slightly corroded (3.6.B.2c)**Fail** Parking brake: efficiency below requirements (3.7.B.7)**Advice** Rear brake disc worn, pitted or scored, but not seriously weakened (3.5.1i)**Advice** Rear Service brake: service brake efficiency only just met. It would appear that the braking system requires adjustment or repair. (3.7.B.7)**MOT #12**

2013-02-13 12:52

MOT test number

626534143075

Result

✓ Passed

Advice Rear Parking brake: parking brake efficiency only just met. It would appear that the braking system requires adjustment or repair. (3.7.B.7)**Advice** Rear Exhaust has a minor leak of exhaust gases (7.1.2)**Advice** Rear Service brake: service brake efficiency only just met. It would appear that the braking system requires adjustment or repair. (3.7.B.7)**MOT #11**

2012-02-15 12:10

MOT test number

339476042011

Result

✓ Passed

Advice Rear brake disc worn, pitted or scored, but not seriously weakened (3.5.1i)**Advice** Rear Service brake: service brake efficiency only just met. It would appear that the braking system requires adjustment or repair. (3.7.B.7)**MOT #10**

2011-01-25 12:07

MOT test number

985775321063

Result

✓ Passed

**MOT #9** 2011-01-21 15:56**MOT test number** 529261321014**Result** ✗ Failed

- Fail** Nearside Front Brake pipe excessively chafed (3.6.B.2c)
- Fail** Offside rear brake recording little or no effort (3.7.B.5a)
- Fail** Nearside rear brake recording little or no effort (3.7.B.5a)
- Fail** Service brake: efficiency below requirements (3.7.B.7)

MOT #8 2010-02-08 11:56**MOT test number** 211509630045**Result** ✓ Passed**MOT #7** 2009-01-19 11:43**MOT test number** 802529319001**Result** ✓ Passed**MOT #6** 2009-01-15 10:44**MOT test number** 304005419084**Result** ✗ Failed

- Advice** Nearside Rear brake disc slightly pitted (3.5.1h)
- Fail** Offside Front Brake hose excessively damaged (3.6.B.4d)
- Advice** Offside Rear brake disc slightly pitted (3.5.1h)

MOT #5 2008-01-31 15:29**MOT test number** 114051538086**Result** ✓ Passed

**MOT #4** 2008-01-30 09:52**MOT test number** 482270638037**Result** ✗ Failed**Fail** Offside Front Brake pipe excessively corroded (3.6.B.2c)**Fail** Offside Front brake disc excessively pitted (3.5.1h)**Fail** Nearside Front brake disc excessively pitted (3.5.1h)**MOT #3** 2007-02-08 14:26**MOT test number** 672709937060**Result** ✓ Passed**Advice** Brake pipe slightly corroded (3.6.B.2c)**Advice** Rear brake disc slightly scored (3.5.1h)**Advice** Front brake disc slightly scored (3.5.1h)**MOT #2** 2006-01-16 15:46**MOT test number** 474906716097**Result** ✓ Passed**MOT #1** 2006-01-16 09:46**MOT test number** 124106616072**Result** ✗ Failed**Fail** Offside Front Windscreen wiper blade deteriorated (8.2.2)**Fail** Nearside Front Windscreen wiper blade deteriorated (8.2.2)**Fail** Front registration plate character(s) likely to be misread (6.3.4b)



Tax & MOT check

✓
Taxed
Tax due:
1 May 2024

✓
MOT
Expires:
1 December 2024

Tax status		Valid until 1 May
Days left		1
MOT expiry date		1 December 2024
Full MOT history		See MOT history



Damage history

Check the damage history for this FIAT. See if, where and when this FIAT had damage and the car repair costs. We also check if this FIAT was scrapped. Download the premium report [here](#) for the results.

Damage 1

Date	
Category	
Type	

Damage 2

Date	
Category	
Type	



Extra FIAT salvage check



If this vehicle was seen at a salvage auction we offer: vehicle pictures, salvage location, retail value. Download the premium report [here](#) for more information.

More info >



Owner history

For how long did the current and previous owner(s) have this FIAT? How many owners did this FIAT have? Check it in the premium report and see all owner registrations. Download the full report [here](#).

Owner	Since
Owner	Since
Owner	Since
Owner	Since
Owner	Since
Owner	Since
Owner	Since

More info >

Plate changes

See in this check if this FIAT had different number plates.

Number of plates	1
Current registration	
Plate since	2024-03-29
Current registration	
Plate since	2024-03-29

More info >



Finance check

Check if this FIAT is financed, has an outstanding loan or finance agreement. If you are purchasing a vehicle it is smart to ensure that any finance that may have been taken out on this FIAT has been settled.

If not, and you buy this FIAT then you could lose the money and the car you paid for.

Download the premium report [here](#) and check if this FIAT is financed.

Finance company	XXXXXXXX XX
Date of agreement	XXXXXXXX XX
Agreement type	XXXXXXXX XX
Agreement term	XXXXXXXX XX
Agreement number	XXXXXXXX XX
Contact info	XXXXXXXX XX

More info >



Mileage check

Odometer	In miles
Mileage registrations	22
First mileage registration	1998-08-31
Last registration	2023-12-02
Complete history	See info



Registration #1	1998-08-31	27 mi
Registration #2	2006-01-16	30.877 mi
Registration #3	2006-01-16	30.877 mi
Registration #4	2007-02-08	33.163 mi
Registration #5	2008-01-30	33.952 mi
Registration #6	2008-01-31	33.952 mi
Registration #7	2009-01-15	37.425 mi
Registration #8	2009-01-19	37.431 mi
Registration #9	2010-02-08	39.814 mi
Registration #10	2011-01-21	41.826 mi
Registration #11	2011-01-25	41.826 mi
Registration #12	2012-01-25	45.277 mi
Registration #13	2013-01-25	45.277 mi
Registration #14	2014-01-25	45.277 mi
Registration #15	2015-01-25	45.277 mi
Registration #16	2016-01-25	45.277 mi
Registration #17	2017-01-25	45.277 mi
Registration #18	2018-01-25	45.277 mi
Registration #19	2019-01-25	45.277 mi
Registration #20	2020-01-25	45.277 mi
Registration #21	2021-01-25	45.277 mi
Registration #22	2023-12-02	45.277 mi

More info >



Car features

The FIAT factory car options list is only available in the premium report.

S0225	Air conditioning
S0295	
S0482	
S0501	
S0566	
S0567	
S0569	

View the complete FIAT factory list for this vehicle [here](#).

More info >

Safety ratings

NCAP rating

★★★★★

Video

[see crash video](#)



Additional information

Fuel tank capacity	63 l
Fuel delivery	Multi-Point Injection
Number of doors	2
Number of axles	2
Engine number	0885836