



LSI7AVW

report date: 2024-03-28

General information

Make	MAZDA
Model	3 D SPORT NAV
Colour	Blue
Year of manufacture	2017
Top speed	132 mph
0 - 60 mph	8.0 seconds
Gearbox	6 speed Manual

Engine & fuel consumption

Power	148 BHP
Max. torque	380 Nm at 1.800 rpm
Engine capacity	2.191 cc
Cylinders	4
Fuel type	Diesel
Consumption city	60.1 mpg
Consumption extra urban	80.7 mpg
Consumption combined	72.4 mpg
CO2 emission	104 g/km
CO2 label	B





Internet history

Entry 7

Date 2022-12-08

Pictures 23

Listing price [View report](#)



source: [cargurus.co.uk](https://www.cargurus.co.uk)

Entry 6

Date 2021-12-26

Pictures 19

Listing price [View report](#)



source: [yesauto.com](https://www.yesauto.com)

Entry 5

Date 2021-12-19

Pictures 6

Listing price [View report](#)

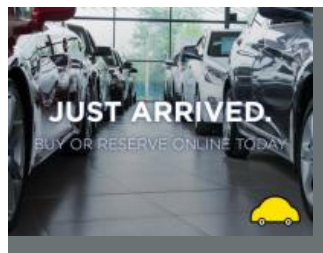

source: [cargurus.co.uk](https://www.cargurus.co.uk)

Entry 4

Date 2021-12-18

Pictures 0

Listing price [View report](#)

source: [autotrader.co.uk](https://www.autotrader.co.uk)

Entry 3

Date 2021-07-31

Pictures 5

Listing price [View report](#)



source: [yesauto.com](https://www.yesauto.com)

Entry 2

Date 2021-07-17

Pictures 0

Listing price [View report](#)

source: [autotrader.co.uk](https://www.autotrader.co.uk)

Entry 1

Date 2021-07-17

Pictures 0

Listing price [View report](#)

source: [cargurus.co.uk](https://www.cargurus.co.uk)



MOT history

MOT expiry date	2025-01-11
MOT pass rate	63 %
MOT passed	5
Failed MOT tests	3
Total advice items	3
Total items failed	7

MOT #8	2024-01-05 15:59
MOT test number	533958034479
Result	✓ Passed
Next expiry date	2025-01-11

MOT #7	2023-01-12 14:58
MOT test number	710060749855
Result	✓ Passed

MOT #6	2023-01-12 09:56
MOT test number	853480256995
Result	✗ Failed
Fail	Windscreen wiper does not clear the windscreen effectively both (3.4 (b) (ii))

MOT #5	2021-10-29 13:34
MOT test number	588451673506
Result	✓ Passed

**MOT #4** 2021-10-28 10:37**MOT test number** 837159124334**Result** ✗ Failed**Fail** Nearside Front Tyre tread depth below requirements of 1.6mm (5.2.3 (e))**Fail** Nearside Rear Tyre tread depth below requirements of 1.6mm (5.2.3 (e))**Fail** Offside Front Tyre tread depth below requirements of 1.6mm (5.2.3 (e))**Fail** Offside Rear Coil spring fractured or broken (5.3.1 (b) (i))**MOT #3** 2020-10-21 15:17**MOT test number** 928391018027**Result** ✓ Passed**MOT #2** 2020-10-21 11:28**MOT test number** 276170510425**Result** ✗ Failed**Fail** Offside Rear Brake pad(s) less than 1.5 mm thick (1.1.13 (a) (ii))**Advice** Offside Rear Brake disc worn, pitted or scored, but not seriously weakened (1.1.14 (a) (ii))**Fail** Nearside Rear Brake pad(s) less than 1.5 mm thick (1.1.13 (a) (ii))**Advice** Nearside Rear Brake disc worn, pitted or scored, but not seriously weakened (1.1.14 (a) (ii))**MOT #1** 2020-04-17 06:45**MOT test number** 507043934874**Result** ✓ Passed**Advice** COVID-19 6 MONTH EXTENSION



Tax & MOT check

✓
Taxed
Tax due:
1 January 2025

✓
MOT
Expires:
11 January 2025

Tax status	Valid until 1 January
Days left	247
MOT expiry date	11 January 2025
Full MOT history	See MOT history

Tax calculation

Vehicle class	49
Band	F
First licence fee (12 months)	£ 185,00,-
First licence fee diesel non RDE2 tested (12 months)	£ 210,00,-
Standard rate (12 months)	£ 180,00,-
Standard rate (6 months)	£ 99,00,-
Premium rate (12 months)	£ 570,00,-
Premium rate (6 months)	£ 313,50,-



Damage history

Check the damage history for this MAZDA. See if, where and when this MAZDA had damage and the car repair costs. We also check if this MAZDA was scrapped. Download the premium report [here](#) for the results.

Damage 1

Date	
Category	
Type	



Damage 2

Date	
Category	
Type	

Extra MAZDA salvage check



If this vehicle was seen at a salvage auction we offer: vehicle pictures, salvage location, retail value. Download the premium report [here](#) for more information.

More info >



Vehicle valuation

What is this car worth? See the vehicle value of this MAZDA in the premium report. We check: purchase value, age, mileage, MOT history, damages and online sale prices.

Trade retail value	£ 19,299
Auction value	£ 19,299
Average private trade value	£ 19,299

More info >



Owner history

For how long did the current and previous owner(s) have this MAZDA? How many owners did this MAZDA have? Check it in the premium report and see all owner registrations. Download the full report [here](#).

*****	*****
*****	*****
*****	*****
*****	*****
*****	*****
*****	*****
*****	*****

More info >

Plate changes

See in this check if this MAZDA had different number plates.

Number of plates	1
Current registration	*****
Plate since	2019-09-29
Current registration	*****
Plate since	2019-09-29

More info >



Finance check

Check if this MAZDA is financed, has an outstanding loan or finance agreement. If you are purchasing a vehicle it is smart to ensure that any finance that may have been taken out on this MAZDA has been settled.

If not, and you buy this MAZDA then you could lose the money and the car you paid for.

Download the premium report [here](#) and check if this MAZDA is financed.

Finance company	XXXXXXXXXX	XXXX
Date of agreement	XXXXXXXXXX	XXXX
Agreement type	XXXXXXXXXX	XXXX
Agreement term	XXXXXXXXXX	XXXX
Agreement number	XXXXXXXXXX	XXXX
Contact info	XXXXXXXXXX	XXXX

More info >



Mileage check

Odometer	In miles
Mileage registrations	15
First mileage registration	2017-04-26
Last registration	2024-01-05
Complete history	See info



Registration #1	2017-04-26	9 mi
Registration #2	2020-10-21	73.145 mi
Registration #3	2020-10-21	73.145 mi
Registration #4	2020-10-21	73.145 mi
Registration #5	2020-10-21	73.145 mi
Registration #6	2020-10-21	73.145 mi
Registration #7	2021-10-28	84.535 mi
Registration #8	2021-10-29	84.535 mi
Registration #9	2021-10-29	84.535 mi
Registration #10	2021-10-29	84.535 mi
Registration #11	2021-10-29	84.535 mi
Registration #12	2021-10-29	84.535 mi
Registration #13	2021-10-29	84.535 mi
Registration #14	2021-10-29	84.535 mi
Registration #15	2021-10-29	84.535 mi

More info >



Safety ratings

NCAP rating	★★★★★
Adult	93%
Children	86%
Pedestrian	65%
Safety systems	81%
Overall rating	85%
Video	see crash video

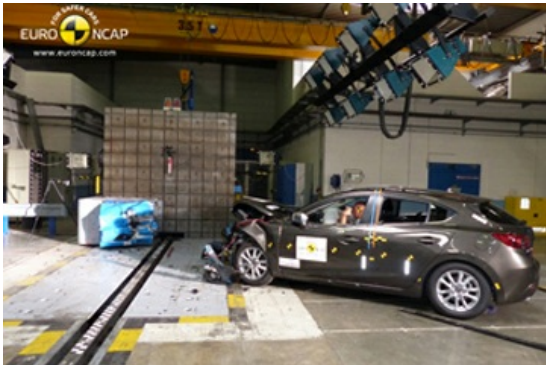

Dimensions & weight

Width	1795 mm
Height	1450 mm
Length	4585 mm
Wheel base	2700 mm
Kerb weight	1310 kg
Max. allowed weight	1910 kg

Additional information

Fuel tank capacity	51 l
Fuel delivery	Direct Injection
Number of doors	4
Number of seats	5
Number of axles	2
Engine number	SH 30720054