



report date: 2024-03-28

General information

Make	KIA
Model	CEED CRDI GT-LINE ISG
Colour	White
Year of manufacture	2017
Top speed	122 mph
Gearbox	6 speed Manual

Engine & fuel consumption

Power	134 BHP
Max. torque	280 Nm at 3.000 rpm
Engine capacity	1.582 cc
Cylinders	4
Fuel type	Diesel
Consumption city	64.2 mpg
Consumption extra urban	78.5 mpg
Consumption combined	72.4 mpg
CO2 emission	102 g/km
CO2 label	B

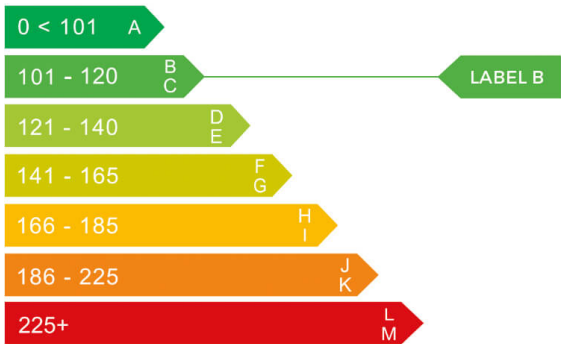



Internet history

Entry 1

Date	2021-07-07
Pictures	0
Listing price	View report

source: cargurus.co.uk

**MOT history**

MOT expiry date	2024-08-02
MOT pass rate	100 %
MOT passed	6
Failed MOT tests	0
Total advice items	7
Total items failed	0

MOT #6	2023-08-02 11:49
MOT test number	864611351937
Result	✓ Passed
Next expiry date	2024-08-02
Advice	Front Brake disc worn, pitted or scored, but not seriously weakened both sides (1.1.14 (a) (ii))
Advice	Brake fluid close to minimum mark (1.1.10 (d) (ii))

MOT #5	2022-08-03 12:02
MOT test number	389297860181
Result	✓ Passed
Advice	Nearside Rear Nail in tyre
Advice	Rear Brake disc worn, pitted or scored, but not seriously weakened (1.1.14 (a) (ii))
Advice	Offside Rear Inner Brake pad(s) wearing thin (1.1.13 (a) (ii))

MOT #4	2022-06-27 08:27
MOT test number	587457628776
Result	✓ Passed

MOT #3	2021-06-17 13:10
MOT test number	567063063271
Result	✓ Passed



MOT #2	2020-06-29 13:44
MOT test number	550880662792
Result	✓ Passed
Advice	Rear Both tyres wearing on inner edge

MOT #1	2020-06-26 09:58
MOT test number	518947704827
Result	✓ Passed
Advice	COVID-19 6 MONTH EXTENSION



Tax & MOT check

✓
Taxed
Tax due:
1 January 2025

✓
MOT
Expires:
2 August 2024

Tax status	Valid until 1 January
Days left	248
MOT expiry date	2 August 2024
Full MOT history	See MOT history

Tax calculation

Vehicle class	49
Band	F
First licence fee (12 months)	£ 185,00,-
First licence fee diesel non RDE2 tested (12 months)	£ 210,00,-
Standard rate (12 months)	£ 180,00,-
Standard rate (6 months)	£ 99,00,-
Premium rate (12 months)	£ 570,00,-
Premium rate (6 months)	£ 313,50,-



Damage history

Check the damage history for this KIA. See if, where and when this KIA had damage and the car repair costs. We also check if this KIA was scrapped. Download the premium report [here](#) for the results.

Damage 1

Date	
Category	
Type	



Damage 2

Date	
Category	
Type	



Extra KIA salvage check



If this vehicle was seen at a salvage auction we offer: vehicle pictures, salvage location, retail value. Download the premium report [here](#) for more information.

More info >



Vehicle valuation

What is this car worth? See the vehicle value of this KIA in the premium report. We check: purchase value, age, mileage, MOT history, damages and online sale prices.

Trade retail value	£ 19,999
Auction value	£ 19,999
Average private trade value	£ 19,999

More info >



Owner history

For how long did the current and previous owner(s) have this KIA? How many owners did this KIA have? Check it in the premium report and see all owner registrations. Download the full report [here](#).

Owner	Start date
Owner	Start date
Owner	Start date
Owner	Start date
Owner	Start date
Owner	Start date
Owner	Start date

More info >

Plate changes

See in this check if this KIA had different number plates.

Number of plates	1
Current registration	LB17LUE
Plate since	2024-03-28
Current registration	LB17LUE
Plate since	2024-03-28

More info >



Finance check

Check if this KIA is financed, has an outstanding loan or finance agreement. If you are purchasing a vehicle it is smart to ensure that any finance that may have been taken out on this KIA has been settled.

If not, and you buy this KIA then you could lose the money and the car you paid for.

Download the premium report [here](#) and check if this KIA is financed.

Finance company	XXXXXXXX XX
Date of agreement	XXXXXXXX XX
Agreement type	XXXXXXXX XX
Agreement term	XXXXXXXX XX
Agreement number	XXXXXXXX XX
Contact info	XXXXXXXX XX

More info >



Mileage check

Odometer	In miles
Mileage registrations	7
First mileage registration	2017-07-04
Last registration	2023-08-02
Complete history	See info



Registration #1	2017-07-04	25 mi
Registration #2	2020-06-29	36.419 mi
Registration #3	2021-06-17	42.739 mi
Registration #4	2022-06-29	55.277 mi
Registration #5	2022-06-29	55.277 mi
Registration #6	2022-06-29	55.277 mi
Registration #7	2023-08-02	55.277 mi

More info >



Car features

The KIA factory car options list is only available in the premium report.

S0225	Air conditioning
S0295	
S0482	
S0501	
S0566	
S0567	
S0569	

View the complete KIA factory list for this vehicle [here](#).

More info >

Safety ratings

NCAP rating	★★★★★
Adult	89%
Children	88%
Pedestrian	61%
Safety systems	86%
Overall rating	83%
Video	see crash video

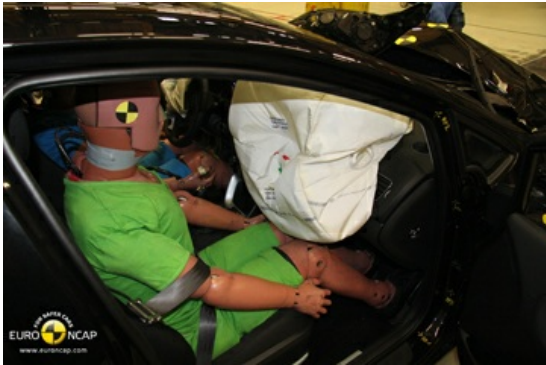

Dimensions & weight

Width	1780 mm
Height	1470 mm
Length	4310 mm
Wheel base	2650 mm
Kerb weight	1493 kg
Max. allowed weight	1920 kg

Additional information

Fuel tank capacity	53 l
Fuel delivery	Direct Injection
Number of doors	5
Number of seats	5

Number of axles	2
Engine number	D4FBGZ135534