



Mercedes-Benz



report date: 2024-03-28

General information

Make	MERCEDES
Model	C C200 K ELEGANCE SE
Colour	Silver
Year of manufacture	2003
Top speed	144 mph
Gearbox	5 speed automatic

Engine & fuel consumption

Power	163 BHP
Max. torque	240 Nm at 3.000 rpm
Engine capacity	1.796 cc
Cylinders	4
Fuel type	Petrol
Consumption city	22.2 mpg
Consumption extra urban	44.1 mpg
Consumption combined	32.5 mpg
CO2 emission	212 g/km
CO2 label	K





## Internet history

### Entry 3

Date	2023-01-24
Pictures	5
Listing price	<a href="#">View report</a>

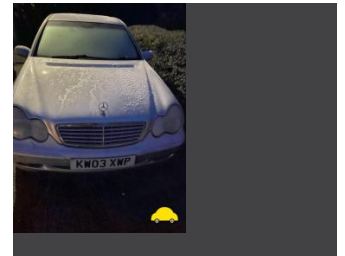

source: autotrader.co.uk

### Entry 2

Date	2021-07-14
Pictures	5
Listing price	<a href="#">View report</a>



source: cargurus.co.uk

### Entry 1

Date	2021-07-13
Pictures	5
Listing price	<a href="#">View report</a>



source: autotrader.co.uk



MOT history

MOT expiry date	2023-09-04
MOT pass rate	77 %
MOT passed	17
Failed MOT tests	5
Total advice items	52
Total items failed	16

MOT #22	2022-09-05 09:34
MOT test number	432377934260
Result	✓ Passed
Next expiry date	2023-09-04
Advice	Offside Front Tyre worn close to legal limit/worn on edge (5.2.3 (e))
Advice	Rear rear component corroded.
Advice	Offside Front Wheel bearing has slight play noisy (5.1.3 (a) (i))

MOT #21	2022-09-05 09:34
MOT test number	971080966327
Result	✗ Failed
Pass with rectification	Front Headlamp aim too low (4.1.2 (a))
Pass with rectification	Front Engine MIL inoperative or indicates a malfunction (8.2.1.2 (h))
Advice	Offside Front Tyre worn close to legal limit/worn on edge (5.2.3 (e))
Advice	Rear rear component corroded.
Advice	Offside Front Wheel bearing has slight play noisy (5.1.3 (a) (i))

**MOT #20** 2021-07-22 11:25**MOT test number** 969456464003**Result** ✓ Passed**Advice** Undertray fitted at the time of test**MOT #19** 2020-07-24 14:25**MOT test number** 579211110133**Result** ✓ Passed**Advice** Offside Front Tyre worn close to legal limit/worn on edge (5.2.3 (e))**Advice** Offside Play in steering rack inner joint(s)**Advice** Engine and under side areas not fully checked due to covers fitted**MOT #18** 2019-05-23 13:53**MOT test number** 802930316172**Result** ✓ Passed**Advice** Sill & engine covers & under trays fitted not allowing full inspection of those areas**Advice** Oil leak, but not excessive (8.4.1 (a) (i))**Minor** Offside Obligatory mirror slightly damaged deteriorating (3.3 (b) (i))

**MOT #17**

2019-05-21 10:38

**MOT test number**

271495183994

**Result****✗ Failed**

- Fail** Nearside Rear Tyre tread depth below requirements of 1.6mm (5.2.3 (e))
- Fail** Nearside Rear Brake pipe excessively corroded (1.1.11 (c))
- Minor** Offside Obligatory mirror slightly damaged deteriorating (3.3 (b) (i))
- Fail** Offside Track rod end ball joint has excessive play (2.1.3 (b) (i))
- Fail** Offside Front Windscreen wiper does not clear the windscreen effectively (3.4 (b) (ii))
- Advice** Sill & engine covers & under trays fitted not allowing full inspection of those areas
- Fail** Offside Rear Tyre has ply or cords exposed (5.2.3 (d) (ii))
- Fail** Offside Rear Brake pipe excessively corroded (1.1.11 (c))
- Advice** Oil leak, but not excessive (8.4.1 (a) (i))
- Fail** Nearside Side repeater missing (4.4.1 (a) (ii))

**MOT #16**

2018-06-11 15:09

**MOT test number**

748196989216

**Result****✓ Passed**

- Advice** Engine and under trays and sill covers fitted not allowing full inspection
- Advice** Offside Rear Brake pipe corroded, covered in grease or other material (1.1.11 (c))
- Advice** Nearside Rear Tyre worn close to legal limit/worn on edge (5.2.3 (e))
- Advice** Nearside Rear Brake pipe corroded, covered in grease or other material (1.1.11 (c))
- Advice** Offside Rear Tyre worn close to legal limit/worn on edge (5.2.3 (e))

**MOT #15**

2017-06-29 13:08

**MOT test number**

804556520166

**Result****✓ Passed**

**MOT #14**

2016-07-04 09:42

**MOT test number**

585704832299

**Result**

✓ Passed

- Advice** Offside Rear Brake pipe slightly corroded (3.6.B.2c)
- Advice** Centre exhaust bracket loose
- Advice** Centre exhaust bracket
- Advice** Nearside Rear Brake pipe slightly corroded (3.6.B.2c)
- Advice** Offside Rear Tyre worn close to the legal limit (4.1.E.1)
- Advice** Engine and under side areas not fully checked due to covers fitted

**MOT #13**

2015-07-20 12:52

**MOT test number**

979201705251

**Result**

✓ Passed

- Notice** Engine covers fitted obscuring some components in the engine bay
- Notice** Under-trays fitted obscuring some underside components

**MOT #12**

2014-07-11 10:39

**MOT test number**

826662894133

**Result**

✓ Passed

- Notice** N/s/r inner edge worn
- Notice** Engine covers fitted obscuring some components in the engine bay
- Notice** Under-trays fitted obscuring some underside components
- Advice** Offside Front suspension ball joint dust cover damaged, but preventing the ingress of dirt (2.4.G.2)

**MOT #11** 2013-07-05 16:23**MOT test number** 656076683148**Result** ✓ Passed**Advice** Nearside Front Track rod end ball joint has slight play (2.2.B.1f)**MOT #10** 2013-07-05 16:23**MOT test number** 658186683140**Result** ✗ Failed**Pass with rectification** Nearside Rear Front position lamp(s) not working (1.1.A.3b)**Pass with rectification** Offside Rear Front position lamp(s) not working (1.1.A.3b)**Advice** Nearside Front Track rod end ball joint has slight play (2.2.B.1f)**MOT #9** 2012-07-18 16:56**MOT test number** 236080402249**Result** ✓ Passed**Advice** Front brake disc worn, pitted or scored, but not seriously weakened (3.5.1i)**Advice** Front Brake pad(s) wearing thin (3.5.1g)**MOT #8** 2012-07-18 16:56**MOT test number** 848030502264**Result** ✗ Failed**Pass with rectification** Rear registration plate character(s) laid out in an incorrect format (6.3.4f)**Advice** Front brake disc worn, pitted or scored, but not seriously weakened (3.5.1i)**Pass with rectification** Front registration plate character(s) laid out in an incorrect format (6.3.4f)**Advice** Front Brake pad(s) wearing thin (3.5.1g)



<b>MOT #7</b>	2011-07-26 12:26
<b>MOT test number</b>	325197801440
<b>Result</b>	✓ Passed
<b>Advice</b>	Offside Rear Tyre worn close to the legal limit (4.1.E.1)

<b>MOT #6</b>	2010-08-11 13:48
<b>MOT test number</b>	333613720459
<b>Result</b>	✓ Passed
<b>Notice</b>	Parking brake only just passed.
<b>Notice</b>	Advise wiper blades starting to smear windscreen.
<b>Advice</b>	Rear Brake pad(s) wearing thin (3.5.1g)
<b>Notice</b>	N/s/f tyre worn on edge.

<b>MOT #5</b>	2010-08-06 14:24
<b>MOT test number</b>	770578710268
<b>Result</b>	✗ Failed
<b>Fail</b>	Offside Front coil spring fractured (2.4.C.1a)
<b>Notice</b>	Advise wiper blades starting to smear windscreen.
<b>Fail</b>	Rear registration plate character(s) incorrectly spaced (6.3.4a)
<b>Notice</b>	N/s/f tyre worn on edge.
<b>Fail</b>	Front registration plate character(s) incorrectly spaced (6.3.4a)
<b>Notice</b>	Parking brake only just passed.
<b>Advice</b>	Rear Brake pad(s) wearing thin (3.5.1g)

<b>MOT #4</b>	2009-08-07 11:11
<b>MOT test number</b>	741509619259
<b>Result</b>	✓ Passed





MOT #3	2008-08-11 14:29
MOT test number	330794728223
Result	✓ Passed
Advice	Nearside Front Tyre worn close to the legal limit (4.1.E.1)
Advice	Offside Front Track rod end ball joint has slight play (2.2.B.1f)
Advice	Offside Front Tyre worn close to the legal limit (4.1.E.1)

MOT #2	2007-06-29 14:33
MOT test number	604920687121
Result	✓ Passed
Advice	Nearside Rear Tyre worn close to the legal limit (4.1.E.1)

MOT #1	2006-07-10 11:01
MOT test number	471851796198
Result	✓ Passed



Tax & MOT check

✕  
Untaxed

Tax expired:  
14 February 2023

✕  
MOT

Expired:  
4 September 2023

Tax status	Expired at 14 February 2023
Days left	439 days too late
MOT expiry date	4 September 2023
Full MOT history	<a href="#">See MOT history</a>

Tax calculation

Vehicle class	48
Band	K
Single payment (12 months)	£ 395,00,-
Single six month payment	£ 217,25,-
Total payable by 12 monthly instalments	£ 414,75,-



Damage history

Check the damage history for this MERCEDES. See if, where and when this MERCEDES had damage and the car repair costs. We also check if this MERCEDES was scrapped. Download the premium report [here](#) for the results.

Damage 1

Date	
Category	
Type	



Damage 2

Date	
Category	
Type	



Extra MERCEDES salvage check



If this vehicle was seen at a salvage auction we offer: vehicle pictures, salvage location, retail value. Download the premium report [here](#) for more information.

More info >



Vehicle valuation

What is this car worth? See the vehicle value of this MERCEDES in the premium report. We check: purchase value, age, mileage, MOT history, damages and online sale prices.

Trade retail value	£ 19,999
Auction value	£ 19,999
Average private trade value	£ 19,999

More info >



Owner history

For how long did the current and previous owner(s) have this MERCEDES? How many owners did this MERCEDES have? Check it in the premium report and see all owner registrations. Download the full report [here](#).

Owner	Since
Owner	Since
Owner	Since
Owner	Since
Owner	Since
Owner	Since
Owner	Since

More info >

Plate changes

See in this check if this MERCEDES had different number plates.

Number of plates	1
Current registration	<b>XXXXXX</b>
Plate since	2024-03-28
Current registration	<b>XXXXXX</b>
Plate since	2024-03-28

More info >



Finance check

Check if this MERCEDES is financed, has an outstanding loan or finance agreement. If you are purchasing a vehicle it is smart to ensure that any finance that may have been taken out on this MERCEDES has been settled.

If not, and you buy this MERCEDES then you could lose the money and the car you paid for.

Download the premium report [here](#) and check if this MERCEDES is financed.

Finance company	REDACTED	REDACTED
Date of agreement	REDACTED	REDACTED
Agreement type	REDACTED	REDACTED
Agreement term	REDACTED	REDACTED
Agreement number	REDACTED	REDACTED
Contact info	REDACTED	REDACTED

More info >



Mileage check

Odometer	In miles
Mileage registrations	24
First mileage registration	2003-07-15
Last registration	2022-09-05
Complete history	<a href="#">See info</a>



Registration #1	2003-07-15	7 mi
Registration #2	2006-07-10	19.624 mi
Registration #3	2007-06-29	27.188 mi
Registration #4	2008-08-11	60.649 mi
Registration #5	2009-08-07	71.892 mi
Registration #6	2010-08-06	57.291 mi
Registration #7	2010-08-11	57.616 mi
Registration #8	2011-07-26	68.008 mi
Registration #9	2012-07-18	77.929 mi
Registration #10	2013-07-05	86.890 mi
Registration #11	2014-07-11	97.264 mi
Registration #12	2015-07-20	104.285 mi
Registration #13	2016-07-20	111.306 mi
Registration #14	2017-07-20	118.327 mi
Registration #15	2018-07-20	125.348 mi
Registration #16	2019-07-20	132.369 mi
Registration #17	2020-07-20	139.390 mi
Registration #18	2021-07-20	146.411 mi
Registration #19	2022-07-20	153.432 mi
Registration #20	2023-07-20	160.453 mi
Registration #21	2024-07-20	167.474 mi
Registration #22	2025-07-20	174.495 mi
Registration #23	2026-07-20	181.516 mi
Registration #24	2027-07-20	188.537 mi

More info >



Dimensions & weight

Width	1956 mm
Height	1426 mm
Length	4526 mm
Wheel base	2715 mm
Kerb weight	1970 kg

Additional information

Fuel tank capacity	62 l
Fuel delivery	Multi-Point Injection
Number of doors	4
Number of axles	2
Engine number	27194030107915