



BA66JGZ

report date: 2024-03-28

General information

Make	BMW
Model	2 SERIES M140i
Colour	White
Year of manufacture	2017
Top speed	155 mph
Gearbox	8 speed automatic

Engine & fuel consumption

Power	335 BHP
Max. torque	500 Nm at 1.520 rpm
Engine capacity	2.998 cc
Cylinders	6
Fuel type	Petrol
Consumption city	30.1 mpg
Consumption extra urban	48.7 mpg
Consumption combined	39.8 mpg
CO2 emission	163 g/km
CO2 label	G





Internet history

Entry 2

Date	2021-10-01
Pictures	35
Listing price	View report



source: [autotrader.co.uk](https://www.autotrader.co.uk)

Entry 1

Date	2021-09-17
Pictures	4
Listing price	View report

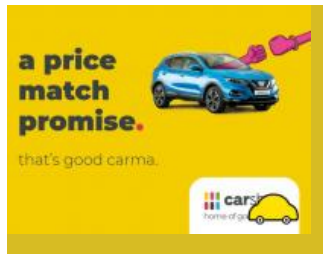

source: [cargurus.co.uk](https://www.cargurus.co.uk)

**MOT history**

MOT expiry date	2024-10-31
MOT pass rate	83 %
MOT passed	5
Failed MOT tests	1
Total advice items	13
Total items failed	0

MOT #6	2023-10-31 16:41
MOT test number	909277086273
Result	✓ Passed
Next expiry date	2024-10-31

MOT #5	2022-11-01 16:36
MOT test number	536580508488
Result	✓ Passed

MOT #4	2021-09-28 05:47
MOT test number	909508881518
Result	✓ Passed

MOT #3	2021-04-23 15:07
MOT test number	948324518211
Result	✓ Passed

Advice Nearside Front Tyre worn close to legal limit/worn on edge (5.2.3 (e))

Advice Nearside Rear Tyre worn close to legal limit/worn on edge (5.2.3 (e))

**MOT #2** 2021-04-23 10:19**MOT test number** 141299407834**Result** ✗ Failed**Advice** Offside Rear Tyre worn close to legal limit/worn on edge (5.2.3 (e))**MAJOR** Offside Front Tyre has a cut in excess of the requirements deep enough to reach the ply or cords (5.2.3 (d) (i))**Advice** Nearside Front Tyre worn close to legal limit/worn on edge (5.2.3 (e))**Advice** Nearside Rear Tyre worn close to legal limit/worn on edge (5.2.3 (e))**DANGEROUS** Offside Rear Tyre has ply or cords exposed (5.2.3 (d) (ii))**MAJOR** Offside Rear Tyre has a cut in excess of the requirements deep enough to reach the ply or cords (5.2.3 (d) (i))**Advice** Offside Front Tyre worn close to legal limit/worn on edge (5.2.3 (e))**MOT #1** 2020-02-18 15:49**MOT test number** 263880787915**Result** ✓ Passed**Advice** Nearside Front Outer Tyre worn close to legal limit/worn on edge (5.2.3 (e))**Advice** Nearside Rear Inner Tyre worn close to legal limit/worn on edge (5.2.3 (e))**Advice** Offside Front Outer Tyre worn close to legal limit/worn on edge (5.2.3 (e))**Advice** Offside Rear Inner Tyre worn close to legal limit/worn on edge (5.2.3 (e))



Tax & MOT check

✓
Taxed

Tax due:
1 May 2024

✓
MOT

Expires:
31 October 2024

Tax status	Valid until 1 May
Days left	3
MOT expiry date	31 October 2024
Full MOT history	See MOT history

Tax calculation

Vehicle class	48
Band	G
Single payment (12 months)	£ 240,00,-
Single six month payment	£ 132,00,-
Total payable by 12 monthly instalments	£ 252,00,-



Damage history

Check the damage history for this BMW. See if, where and when this BMW had damage and the car repair costs. We also check if this BMW was scrapped. Download the premium report [here](#) for the results.

Damage 1

Date	
Category	
Type	

Damage 2

Date	
Category	
Type	



Extra BMW salvage check



If this vehicle was seen at a salvage auction we offer: vehicle pictures, salvage location, retail value. Download the premium report [here](#) for more information.

More info >



Vehicle valuation

What is this car worth? See the vehicle value of this BMW in the premium report. We check: purchase value, age, mileage, MOT history, damages and online sale prices.

Trade retail value	£ 19,999
Auction value	£ 19,999
Average private trade value	£ 19,999

More info >



Owner history

For how long did the current and previous owner(s) have this BMW? How many owners did this BMW have? Check it in the premium report and see all owner registrations. Download the full report [here](#).

Owner	Since
Owner	Since
Owner	Since
Owner	Since
Owner	Since
Owner	Since
Owner	Since

More info >

Plate changes

See in this check if this BMW had different number plates.

Number of plates	1
Current registration	
Plate since	2024-03-28
Current registration	
Plate since	2024-03-28

More info >



Finance check

Check if this BMW is financed, has an outstanding loan or finance agreement. If you are purchasing a vehicle it is smart to ensure that any finance that may have been taken out on this BMW has been settled.

If not, and you buy this BMW then you could lose the money and the car you paid for.

Download the premium report [here](#) and check if this BMW is financed.

Finance company	XXXXXXXX	XXXX
Date of agreement	XXXXXXXX	XXXX
Agreement type	XXXXXXXX	XXXX
Agreement term	XXXXXXXX	XXXX
Agreement number	XXXXXXXX	XXXX
Contact info	XXXXXXXX	XXXX

More info >



Mileage check

Odometer	In miles
Mileage registrations	9
First mileage registration	2017-01-26
Last registration	2023-10-31
Complete history	See info



Registration #1	2017-01-26	21 mi
Registration #2	2020-02-18	15.678 mi
Registration #3	2021-04-23	16.424 mi
Registration #4	2021-04-23	16.424 mi
Registration #5	2023-10-31	21.000 mi
Registration #6	2023-10-31	21.000 mi
Registration #7	2023-10-31	21.000 mi
Registration #8	2023-10-31	21.000 mi
Registration #9	2023-10-31	21.000 mi

More info >



Car features

The BMW factory car options list is only available in the premium report.

S0225	Air conditioning
S0295	
S0482	
S0501	
S0566	
S0567	
S0569	

View the complete BMW factory list for this vehicle [here](#).

More info >

Safety ratings

NCAP rating	★★★★★
Adult	91%
Children	83%
Pedestrian	63%
Safety systems	86%
Overall rating	83%
Video	see crash video



Dimensions & weight

Width	1765 mm
Height	1411 mm
Length	4324 mm
Wheel base	2690 mm
Kerb weight	1470 kg
Max. allowed weight	2035 kg

Additional information

Fuel tank capacity	52 l
Fuel delivery	Direct Injection
Number of doors	3
Number of seats	5

Number of axles	2
Engine number	16849839