



PEUGEOT



report date: 2024-03-28

General information

Make	PEUGEOT
Model	207 HDI SW ACCESS
Colour	Black
Year of manufacture	2011
Top speed	109 mph
0 - 60 mph	13.2 seconds
Gearbox	5 speed Manual

Engine & fuel consumption

Power	92 BHP
Max. torque	230 Nm at 1.750 rpm
Engine capacity	1.560 cc
Cylinders	4
Fuel type	Diesel
Consumption city	49.6 mpg
Consumption extra urban	68.9 mpg
Consumption combined	60.1 mpg
CO2 emission	119 g/km
CO2 label	C





Internet history

Entry 1

Date	2021-06-10
Pictures	17
Listing price	<a href="#">View report</a>

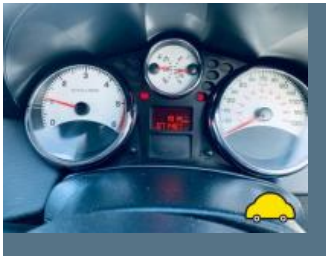
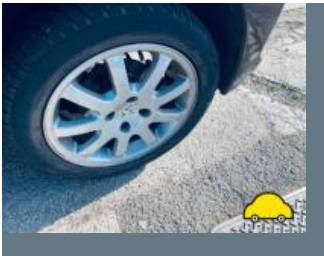

source: [autotrader.co.uk](https://www.autotrader.co.uk)



## MOT history

MOT expiry date	2024-12-01
MOT pass rate	71 %
MOT passed	10
Failed MOT tests	4
Total advice items	42
Total items failed	9

## MOT #14 2023-11-10 15:24

MOT test number 846192942755

Result ✓ Passed

Next expiry date 2024-12-01

- Advice** Offside Front Tyre worn close to legal limit/worn on edge (5.2.3 (e))
- Advice** Rear Subframe mounting prescribed area is corroded but not considered excessive (5.3.6 (a) (i))
- Advice** Front Coil spring corroded (5.3.1 (b) (i))

## MOT #13 2022-12-02 11:48

MOT test number 195511098049

Result ✓ Passed

- Minor** Offside Front Headlamp lens slightly defective (4.1.1 (b) (i))
- Advice** Offside Rear Tyre worn close to legal limit/worn on edge (5.2.3 (e))

## MOT #12 2021-09-02 15:38

MOT test number 759449200770

Result ✓ Passed

- Advice** Front Exhaust mounting defective poorly repaired (6.1.2 (a))
- Advice** Coil spring corroded rears corroded at the bottom (5.3.1 (b) (i))
- Advice** Nearside Rear Road wheel slightly distorted (5.2.2 (c) (i))

**MOT #11**

2021-08-25 08:32

**MOT test number**

967483617229

**Result****✗ Failed**

- Advice** Offside Rear Service brake binding but not excessively tight spot (1.2.1 (f))
- Advice** Nearside Front Brake disc worn, pitted or scored, but not seriously weakened inner face (1.1.14 (a) (ii))
- Advice** Front Exhaust mounting defective poorly repaired (6.1.2 (a))
- Advice** Offside Rear Brake pad(s) wearing thin (1.1.13 (a) (ii))
- Advice** Nearside Front Anti-roll bar linkage ball joint has slight play (5.3.4 (a) (i))
- Fail** Nearside Front Suspension arm ball joint excessively worn (5.3.4 (a) (i))
- Advice** Nearside Rear Direction indicator slightly discoloured (4.4.3 (a))
- Advice** Nearside Rear Service brake binding but not excessively (1.2.1 (f))
- Fail** Offside Front Headlamp aim too low (4.1.2 (a))
- Advice** Coil spring corroded rears corroded at the bottom (5.3.1 (b) (i))
- Fail** Offside Front Tyre tread depth below requirements of 1.6mm inner tread worn (5.2.3 (e))
- Advice** Nearside Rear Road wheel slightly distorted (5.2.2 (c) (i))
- Fail** Offside Front Suspension arm ball joint excessively worn (5.3.4 (a) (i))
- Fail** Nearside Front Track rod end ball joint has excessive play (2.1.3 (b) (i))
- Advice** Offside Rear Direction indicator slightly discoloured (4.4.3 (a))

**MOT #10**

2020-09-19 13:12

**MOT test number**

642503487502

**Result****✓ Passed**

- Advice** Rear Brake disc worn, pitted or scored, but not seriously weakened (1.1.14 (a) (ii))
- Minor** Offside Front Headlamp lens slightly defective (4.1.1 (b) (i))
- Advice** Rear Brake pad(s) wearing thin (1.1.13 (a) (ii))

**MOT #9**

2020-09-19 13:12

**MOT test number**

385156530297

**Result****✗ Failed****Advice** Rear Brake disc worn, pitted or scored, but not seriously weakened (1.1.14 (a) (ii))**Advice** Rear Brake pad(s) wearing thin (1.1.13 (a) (ii))**Pass with rectification** Nearside Front Road wheel fixing loose (5.2.1 (a) (i))**Minor** Offside Front Headlamp lens slightly defective (4.1.1 (b) (i))**MOT #8**

2019-08-10 10:15

**MOT test number**

188474423210

**Result****✓ Passed****Advice** Nearside Front Tyre slightly damaged/cracking or perishing (5.2.3 (d) (ii))**Advice** Offside Track rod end ball joint has slight play (2.1.3 (b) (i))**Advice** Nearside Rear Tyre worn close to legal limit/worn on edge (5.2.3 (e))**Advice** Rear exhaust box bracket deteriorated**MOT #7**

2019-08-10 10:15

**MOT test number**

366362629104

**Result****✗ Failed****Advice** Nearside Front Tyre slightly damaged/cracking or perishing (5.2.3 (d) (ii))**Pass with rectification** Nearside Stop lamp(s) not working (4.3.1 (a) (ii))**Advice** Rear exhaust box bracket deteriorated**Advice** Nearside Rear Tyre worn close to legal limit/worn on edge (5.2.3 (e))**Pass with rectification** Offside Headlamp not working on main beam (4.1.1 (a) (ii))**Advice** Offside Track rod end ball joint has slight play (2.1.3 (b) (i))

**MOT #6** 2018-08-20 13:24**MOT test number** 459082971515**Result** ✓ Passed**Advice** Nearside Front Tyre worn close to legal limit/worn on edge Just legal (5.2.3 (e))**Advice** Offside Front Lower Suspension arm ball joint has slight play (5.3.4 (a) (i))**MOT #5** 2018-08-20 13:24**MOT test number** 489904070333**Result** ✗ Failed**Advice** Nearside Front Tyre worn close to legal limit/worn on edge Just legal (5.2.3 (e))**Advice** Offside Front Lower Suspension arm ball joint has slight play (5.3.4 (a) (i))**Pass with rectification** Windscreen washer provides insufficient washer liquid (3.5 (a))**MOT #4** 2017-08-17 16:07**MOT test number** 376464666231**Result** ✓ Passed**Advice** Front Shock absorber has a slightly worn linkage n/s/f and o/s/f (2.7.4)**Advice** Offside Front Anti-roll bar has slight play in a ball joint (2.4.G.2)**Advice** Offside Front Suspension arm has slight play in a pin/bush rear (2.4.G.2)**Advice** Nearside Front Anti-roll bar has slight play in a ball joint (2.4.G.2)**Advice** Nearside Front Suspension arm has slight play in a pin/bush rear (2.4.G.2)**Advice** Offside Front Driver's door catch deteriorated but the door can still be readily opened and closed (6.2.B.2)**MOT #3** 2016-07-04 12:16**MOT test number** 597019744149**Result** ✓ Passed



MOT #2	2015-02-23 15:36
MOT test number	437384055058
Result	✓ Passed
MOT #1	2014-02-26 16:03
MOT test number	298657554052
Result	✓ Passed



Tax & MOT check

✓  
**Taxed**  
**Tax due:**  
1 June 2024

✓  
**MOT**  
**Expires:**  
1 December 2024

<b>Tax status</b>	Valid until 1 June
<b>Days left</b>	32
<b>MOT expiry date</b>	1 December 2024
<b>Full MOT history</b>	<a href="#">See MOT history</a>

Tax calculation

<b>Vehicle class</b>	49
<b>Band</b>	C
<b>Single payment (12 months)</b>	£ 35,00,-
<b>Single six month payment</b>	Not applicable
<b>Total payable by 12 monthly instalments</b>	£ 36,75,-



Damage history

Check the damage history for this PEUGEOT. See if, where and when this PEUGEOT had damage and the car repair costs. We also check if this PEUGEOT was scrapped. Download the premium report [here](#) for the results.

Damage 1

Date	
Category	
Type	

Damage 2

Date	
Category	
Type	



Extra PEUGEOT salvage check



If this vehicle was seen at a salvage auction we offer: vehicle pictures, salvage location, retail value. Download the premium report [here](#) for more information.

More info >



Vehicle valuation

What is this car worth? See the vehicle value of this PEUGEOT in the premium report. We check: purchase value, age, mileage, MOT history, damages and online sale prices.

Trade retail value	£ 19,999
Auction value	£ 19,999
Average private trade value	£ 19,999

More info >



Owner history

For how long did the current and previous owner(s) have this PEUGEOT? How many owners did this PEUGEOT have? Check it in the premium report and see all owner registrations. Download the full report [here](#).

Owner	Registration
Owner	Registration
Owner	Registration
Owner	Registration
Owner	Registration
Owner	Registration
Owner	Registration

More info >

Plate changes

See in this check if this PEUGEOT had different number plates.

Number of plates	1
Current registration	<b>PK60UWD</b>
Plate since	2019-03-28
Current registration	<b>PK60UWD</b>
Plate since	2019-03-28

More info >



Finance check

Check if this PEUGEOT is financed, has an outstanding loan or finance agreement. If you are purchasing a vehicle it is smart to ensure that any finance that may have been taken out on this PEUGEOT has been settled.

If not, and you buy this PEUGEOT then you could lose the money and the car you paid for.

Download the premium report [here](#) and check if this PEUGEOT is financed.

Finance company	XXXXXXXX	XXXX
Date of agreement	XXXXXXXX	XXXX
Agreement type	XXXXXXXX	XXXX
Agreement term	XXXXXXXX	XXXX
Agreement number	XXXXXXXX	XXXX
Contact info	XXXXXXXX	XXXX

More info >



Mileage check

Odometer	In miles
Mileage registrations	16
First mileage registration	2011-01-24
Last registration	2023-11-10
Complete history	<a href="#">See info</a>

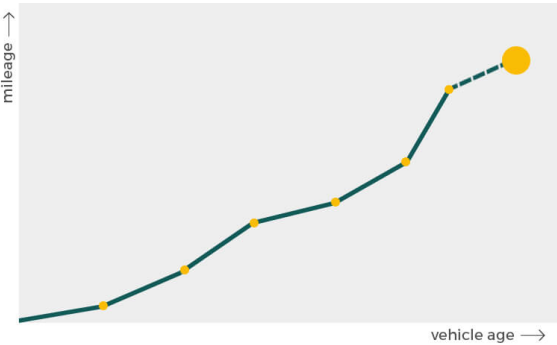

Registration #1	2011-01-24	9 mi
Registration #2	2014-02-26	24.729 mi
Registration #3	2015-02-23	28.948 mi
Registration #4	2016-07-04	38.183 mi
Registration #5	2017-08-17	46.465 mi
Registration #6	2018-08-20	50.849 mi
Registration #7	2018-08-20	50.849 mi
Registration #8	2019-08-10	59.097 mi
Registration #9	2020-08-10	67.345 mi
Registration #10	2021-08-10	75.593 mi
Registration #11	2022-08-10	83.841 mi
Registration #12	2023-08-10	92.089 mi
Registration #13	2023-08-10	92.089 mi
Registration #14	2023-08-10	92.089 mi
Registration #15	2023-08-10	92.089 mi
Registration #16	2023-08-10	92.089 mi

More info >



Car features

The PEUGEOT factory car options list is only available in the premium report.

S0225	Air conditioning
S0295	
S0482	
S0501	
S0566	
S0567	
S0569	

View the complete PEUGEOT factory list for this vehicle [here](#).

More info >

Safety ratings

NCAP rating	★★★★★
Adult	82%
Children	81%
Pedestrian	53%
Safety systems	83%
Overall rating	76%
Video	<a href="#">see crash video</a>



Dimensions & weight

Width	1815 mm
Height	1555 mm
Length	4500 mm
Wheel base	2708 mm
Kerb weight	1464 kg
Max. allowed weight	1948 kg

Additional information

Fuel tank capacity	60 l
Fuel delivery	Direct Injection
Number of doors	5
Number of seats	5

<b>Number of axles</b>	2
<b>Engine number</b>	JBEE3002381