



FV60YJB

report date: 2024-03-29

General information

Make	VOLKSWAGEN
Model	CADDY C20 TDI BLUEMOTION TECHNOLOGY
Colour	White
Year of manufacture	2010
Top speed	105 mph
0 - 60 mph	13.0 seconds
Gearbox	5 speed Manual

Engine & fuel consumption

Power	103 BHP
Max. torque	250 Nm at 1.900 rpm
Engine capacity	1.896 cc
Cylinders	4
Fuel type	Diesel
Consumption city	39.2 mpg
Consumption extra urban	58.8 mpg
Consumption combined	49.6 mpg





Internet history

Entry 1

Date	2021-09-11
Pictures	12
Listing price	View report

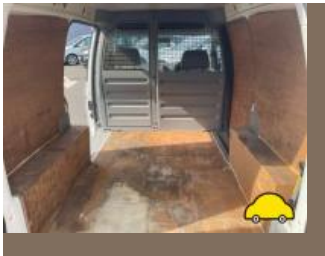
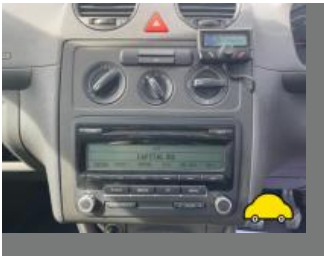

source: cargurus.co.uk

**MOT history**

MOT expiry date	2024-09-21
MOT pass rate	80 %
MOT passed	8
Failed MOT tests	2
Total advice items	23
Total items failed	6

MOT #10 2023-09-18 09:39**MOT test number** 230499171097**Result** Passed**Next expiry date** 2024-09-21**Advice** Offside Rear Inner Tyre worn close to legal limit/worn on edge edge (5.2.3 (e))**Advice** Nearside Front Shock absorbers has light misting of oil (5.3.2 (b))**Advice** Rear exhaust box corroding**MOT #9** 2022-09-20 10:42**MOT test number** 987716829010**Result** Passed**Advice** Nearside Front Suspension arm pin or bush worn but not resulting in excessive movement Rear bush (5.3.4 (a) (i))**Advice** Nearside Front Shock absorbers has light misting of oil (5.3.2 (b))**Advice** Offside Rear Tyre worn close to legal limit/worn on edge And perished (5.2.3 (e))**Advice** Oil leak, but not excessive (8.4.1 (a) (i))**Advice** Nearside Front Tyre worn close to legal limit/worn on edge And inner sidewall cracked (5.2.3 (e))

**MOT #8**

2022-09-20 08:20

MOT test number

228848536684

Result**✗ Failed**

- Advice** Offside Front Anti-roll bar linkage ball joint has slight play (5.3.4 (a) (i))
- Advice** Nearside Front Suspension arm pin or bush worn but not resulting in excessive movement Rear bush (5.3.4 (a) (i))
- Advice** Offside Rear Tyre worn close to legal limit/worn on edge And perished (5.2.3 (e))
- MAJOR** Nearside Front Upper Anti-roll bar linkage ball joint dust cover no longer prevents the ingress of dirt (5.3.4 (b) (ii))
- Advice** Nearside Front Shock absorbers has light misting of oil (5.3.2 (b))
- Advice** Nearside Front Tyre worn close to legal limit/worn on edge And inner sidewall cracked (5.2.3 (e))
- Advice** Oil leak, but not excessive (8.4.1 (a) (i))

MOT #7

2021-09-22 08:56

MOT test number

404276436123

Result**✓ Passed****MOT #6**

2018-05-29 10:53

MOT test number

432719736215

Result**✓ Passed**

- Advice** Rear brake disc worn, pitted or scored, but not seriously weakened (3.5.1i)
- Advice** Front Inner Brake pad(s) wearing thin (3.5.1g)
- Advice** Rear high level brake light lense missing has been taped up
- Advice** Front brake disc worn, pitted or scored, but not seriously weakened (3.5.1i)

**MOT #5** 2018-05-17 15:21**MOT test number** 551851594582**Result** ✗ Failed**Advice** Front Inner Brake pad(s) wearing thin (3.5.1g)**Fail** Nearside Front Tyre has a lump, caused by separation or partial failure of its structure (4.1.D.1b)**Fail** Offside Front coil spring broken (2.4.C.1a)**Fail** Rear Brake pad(s) less than 1.5 mm thick (3.5.1g)**Advice** Front brake disc worn, pitted or scored, but not seriously weakened (3.5.1i)**Fail** Offside Front Anti-roll bar linkage has excessive play in a pin/bush (2.4.G.2)**Fail** Offside Rear Tyre has a cut in excess of the requirements deep enough to reach the ply or cords (4.1.D.1a)**Fail** Offside Front Lower Suspension arm rubber bush deteriorated resulting in excessive movement (2.4.G.2)**Advice** Rear brake disc worn, pitted or scored, but not seriously weakened (3.5.1i)**Advice** Rear high level brake light lense missing has been taped up**MOT #4** 2017-05-19 14:41**MOT test number** 702709203071**Result** ✓ Passed**MOT #3** 2015-11-13 15:34**MOT test number** 248847331761**Result** ✓ Passed**MOT #2** 2014-11-20 09:25**MOT test number** 909044224329**Result** ✓ Passed



MOT #1	2013-11-07 11:16
MOT test number	595321013315
Result	✓ Passed



Tax & MOT check

✓
Taxed
Tax due:
1 March 2025

✓
MOT
Expires:
21 September 2024

Tax status	Valid until 1 March
-------------------	---------------------

Days left	306
------------------	-----

MOT expiry date	21 September 2024
------------------------	-------------------

Full MOT history	See MOT history
-------------------------	---------------------------------



Damage history

Check the damage history for this VOLKSWAGEN. See if, where and when this VOLKSWAGEN had damage and the car repair costs. We also check if this VOLKSWAGEN was scrapped. Download the premium report [here](#) for the results.

Damage 1

Date	
Category	
Type	



Damage 2

Date	
Category	
Type	



Extra VOLKSWAGEN salvage check



If this vehicle was seen at a salvage auction we offer: vehicle pictures, salvage location, retail value. Download the premium report [here](#) for more information.

More info >



Vehicle valuation

What is this car worth? See the vehicle value of this VOLKSWAGEN in the premium report. We check: purchase value, age, mileage, MOT history, damages and online sale prices.

Trade retail value	£ 19,999
Auction value	£ 19,999
Average private trade value	£ 19,999

More info >



Owner history

For how long did the current and previous owner(s) have this VOLKSWAGEN? How many owners did this VOLKSWAGEN have? Check it in the premium report and see all owner registrations. Download the full report [here](#).

Owner	Registration
Owner	Registration
Owner	Registration
Owner	Registration
Owner	Registration
Owner	Registration
Owner	Registration

More info >

Plate changes

See in this check if this VOLKSWAGEN had different number plates.

Number of plates	1
Current registration	 FV60YJB
Plate since	2020-03-29
Current registration	 FV60YJB
Plate since	2020-03-29

More info >



Finance check

Check if this VOLKSWAGEN is financed, has an outstanding loan or finance agreement. If you are purchasing a vehicle it is smart to ensure that any finance that may have been taken out on this VOLKSWAGEN has been settled.

If not, and you buy this VOLKSWAGEN then you could lose the money and the car you paid for.

Download the premium report [here](#) and check if this VOLKSWAGEN is financed.

Finance company	REDACTED	REDACTED
Date of agreement	REDACTED	REDACTED
Agreement type	REDACTED	REDACTED
Agreement term	REDACTED	REDACTED
Agreement number	REDACTED	REDACTED
Contact info	REDACTED	REDACTED

More info >



Mileage check

Odometer	In miles
Mileage registrations	12
First mileage registration	2010-12-07
Last registration	2023-09-18
Complete history	See info



Registration #1	2010-12-07	21 mi
Registration #2	2013-11-07	34.156 mi
Registration #3	2014-11-20	47.482 mi
Registration #4	2015-11-13	59.226 mi
Registration #5	2017-05-19	75.403 mi
Registration #6	2018-05-17	86.620 mi
Registration #7	2019-05-20	95.277 mi
Registration #8	2019-05-20	95.277 mi
Registration #9	2019-05-20	95.277 mi
Registration #10	2019-05-20	95.277 mi
Registration #11	2019-05-20	95.277 mi
Registration #12	2019-05-20	95.277 mi

More info >



Car features

The VOLKSWAGEN factory car options list is only available in the premium report.

S0225	Air conditioning
S0295	
S0482	
S0501	
S0566	
S0567	
S0569	

View the complete VOLKSWAGEN factory list for this vehicle [here](#).

More info >

Safety ratings

NCAP rating ★★★★☆

Video [see crash video](#)



Dimensions & weight

Width	2062 mm
Height	1836 mm
Length	4876 mm
Kerb weight	1414 kg

Additional information

Fuel tank capacity	60 l
Fuel delivery	Direct Injection
Number of doors	4
Number of seats	2
Engine number	BLS C93977