



HONDA



report date: 2024-03-29

General information

Make	HONDA
Model	ACCORD I-VTEC ES GT
Colour	Grey
Year of manufacture	2008
Top speed	130 mph
0 - 60 mph	10.7 seconds
Gearbox	5 speed automatic

Engine & fuel consumption

Power	154 BHP
Max. torque	192 Nm at 4.100 rpm
Engine capacity	1.997 cc
Cylinders	4
Fuel type	Petrol
Consumption city	26.4 mpg
Consumption extra urban	47.1 mpg
Consumption combined	36.7 mpg
CO2 emission	187 g/km
CO2 label	J

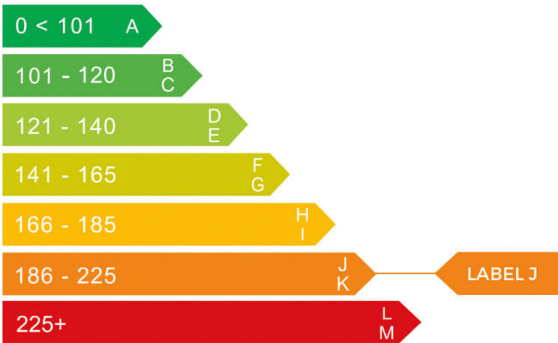



Internet history

Entry 2

Date	2022-04-13
Pictures	18
Listing price	View report



source: [cargurus.co.uk](#)

Entry 1

Date	2021-06-18
Pictures	1
Listing price	View report

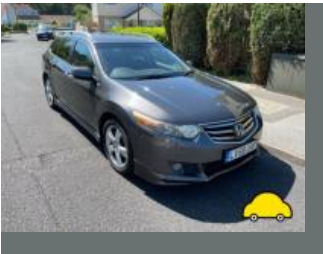

source: [autotrader.co.uk](#)



MOT history

MOT expiry date	2025-04-16
MOT pass rate	82 %
MOT passed	14
Failed MOT tests	3
Total advice items	20
Total items failed	4

MOT #17	2024-04-17 11:07
MOT test number	691253617448
Result	✓ Passed
Next expiry date	2025-04-16
Advice	Front Brake pad(s) wearing thin (1.1.13 (a) (ii))
Advice	Nearside Front Nail in tyre

MOT #16	2023-04-05 11:39
MOT test number	897808701794
Result	✓ Passed

MOT #15	2023-04-05 11:39
MOT test number	789192071994
Result	✗ Failed
Pass with rectification	Brake lever has insufficient reserve travel (1.1.2 (a))

MOT #14	2022-04-08 14:10
MOT test number	747628481153
Result	✓ Passed

**MOT #13** 2021-09-13 16:06**MOT test number** 265219303917**Result** ✓ Passed**Advice** Offside Rear Coil spring corroded (5.3.1 (b) (i))**Advice** Front Registration plate deteriorated but not likely to be misread cracked (0.1 (b))**Advice** Rear Anti-roll bar corroded but not seriously weakened (5.3.3 (b) (i))**MOT #12** 2021-09-13 16:06**MOT test number** 419519800748**Result** ✗ Failed**Pass with rectification** Offside Front Position lamp not working (4.2.1 (a) (ii))**Advice** Rear Anti-roll bar corroded but not seriously weakened (5.3.3 (b) (i))**Pass with rectification** Nearside Front Position lamp not working (4.2.1 (a) (ii))**Advice** Offside Rear Coil spring corroded (5.3.1 (b) (i))**Advice** Front Registration plate deteriorated but not likely to be misread cracked (0.1 (b))**MOT #11** 2020-09-29 12:00**MOT test number** 847505015476**Result** ✓ Passed**Advice** Rear Tyre worn close to legal limit/worn on edge both (5.2.3 (e))

**MOT #10** 2019-09-26 09:39**MOT test number** 868235943400**Result** Passed**Advice** Nearside Front Tyre slightly damaged/cracking or perishing Replacement advised. (5.2.3 (d) (ii))**Advice** Items removed from driver's view prior to test**Advice** Offside Rear Tyre worn close to legal limit/worn on edge (5.2.3 (e))**Advice** Offside Front Tyre slightly damaged/cracking or perishing Replacement advised. (5.2.3 (d) (ii))**MOT #9** 2018-09-28 14:54**MOT test number** 806597736782**Result** Passed**MOT #8** 2017-12-07 10:19**MOT test number** 478708787765**Result** Passed**MOT #7** 2016-12-15 15:14**MOT test number** 933411712995**Result** Passed**Advice** Parking brake lever has little reserve travel (3.1.6b)**Advice** Slight damage to offside front fog light lens**Advice** Both front tyres worn to inner and outer edge..**MOT #6** 2015-11-30 15:46**MOT test number** 769553584048**Result** Passed

**MOT #5** 2015-11-30 09:27**MOT test number** 658402447556**Result** ✗ Failed**Fail** Offside Rear Brake pad(s) less than 1.5 mm thick (3.5.1g)**MOT #4** 2014-11-29 12:12**MOT test number** 229153634342**Result** ✓ Passed**Notice** Vehicle's internal headlight adjuster altered to recheck lights**MOT #3** 2013-11-30 11:40**MOT test number** 955884433382**Result** ✓ Passed**MOT #2** 2012-11-22 13:01**MOT test number** 479197522390**Result** ✓ Passed**MOT #1** 2011-11-30 11:28**MOT test number** 299844631363**Result** ✓ Passed**Advice** Nearside Front Tyre worn close to the legal limit (4.1.E.1)**Advice** Rear Brake pad(s) wearing thin (3.5.1g)**Advice** Offside Front Tyre worn close to the legal limit (4.1.E.1)



Tax & MOT check

✓
Taxed

Tax due:
1 July 2024

✓
MOT

Expires:
16 April 2025

Tax status	Valid until 1 July
Days left	63
MOT expiry date	16 April 2025
Full MOT history	See MOT history

Tax calculation

Vehicle class	48
Band	J
Single payment (12 months)	£ 365,00,-
Single six month payment	£ 200,75,-
Total payable by 12 monthly instalments	£ 383,25,-



Damage history

Check the damage history for this HONDA. See if, where and when this HONDA had damage and the car repair costs. We also check if this HONDA was scrapped. Download the premium report [here](#) for the results.

Damage 1

Date	
Category	
Type	

Damage 2

Date	
Category	
Type	



Extra HONDA salvage check



If this vehicle was seen at a salvage auction we offer: vehicle pictures, salvage location, retail value. Download the premium report [here](#) for more information.

More info >



Vehicle valuation

What is this car worth? See the vehicle value of this HONDA in the premium report. We check: purchase value, age, mileage, MOT history, damages and online sale prices.

Trade retail value	£ 19,999
Auction value	£ 19,999
Average private trade value	£ 19,999

More info >



Owner history

For how long did the current and previous owner(s) have this HONDA? How many owners did this HONDA have? Check it in the premium report and see all owner registrations. Download the full report [here](#).

Owner	Since
Owner	Since
Owner	Since
Owner	Since
Owner	Since
Owner	Since
Owner	Since

More info >

Plate changes

See in this check if this HONDA had different number plates.

Number of plates	1
Current registration	LV58UNF
Plate since	2019-03-29
Current registration	LV58UNF
Plate since	2019-03-29

More info >



Finance check

Check if this HONDA is financed, has an outstanding loan or finance agreement. If you are purchasing a vehicle it is smart to ensure that any finance that may have been taken out on this HONDA has been settled.

If not, and you buy this HONDA then you could lose the money and the car you paid for.

Download the premium report [here](#) and check if this HONDA is financed.

Finance company	REDACTED	REDACTED
Date of agreement	REDACTED	REDACTED
Agreement type	REDACTED	REDACTED
Agreement term	REDACTED	REDACTED
Agreement number	REDACTED	REDACTED
Contact info	REDACTED	REDACTED

More info >



Mileage check

Odometer	In miles
Mileage registrations	20
First mileage registration	2008-12-20
Last registration	2024-04-17
Complete history	See info



Registration #1	2008-12-20	8 mi
Registration #2	2011-11-30	24.564 mi
Registration #3	2012-11-22	35.722 mi
Registration #4	2013-11-30	46.932 mi
Registration #5	2014-11-29	55.177 mi
Registration #6	2015-11-30	61.954 mi
Registration #7	2015-11-30	61.969 mi
Registration #8	2016-12-15	66.321 mi
Registration #9	2017-12-07	69.196 mi
Registration #10	2018-09-28	74.321 mi
Registration #11	2019-05-20	75.377 mi
Registration #12	2019-05-20	75.377 mi
Registration #13	2019-05-20	75.377 mi
Registration #14	2019-05-20	75.377 mi
Registration #15	2019-05-20	75.377 mi
Registration #16	2019-05-20	75.377 mi
Registration #17	2019-05-20	75.377 mi
Registration #18	2019-05-20	75.377 mi
Registration #19	2019-05-20	75.377 mi
Registration #20	2019-05-20	75.377 mi

More info >



Safety ratings

NCAP rating	★★★★☆
Video	see crash video

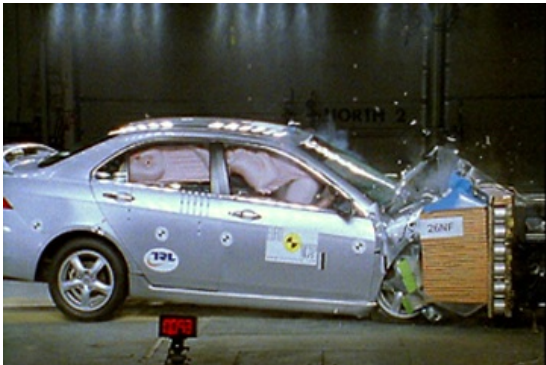

Dimensions & weight

Width	1840 mm
Height	1440 mm
Length	4740 mm
Wheel base	2705 mm
Kerb weight	1462 kg

Additional information

Fuel tank capacity	65 l
Fuel delivery	Multi-Point Injection
Number of doors	5
Number of seats	5
Engine number	R20A31251131