



PEUGEOT



ML59PXB

report date: 2024-03-28

General information

Make	PEUGEOT
Model	207 S
Colour	Grey
Year of manufacture	2009
Top speed	115 mph
0 - 60 mph	12.8 seconds
Gearbox	5 speed Manual

Engine & fuel consumption

Power	95 BHP
Max. torque	136 Nm at 4.000 rpm
Engine capacity	1.397 cc
Cylinders	4
Fuel type	Petrol
Consumption city	35.8 mpg
Consumption extra urban	58.9 mpg
Consumption combined	47.9 mpg
CO2 emission	140 g/km
CO2 label	E

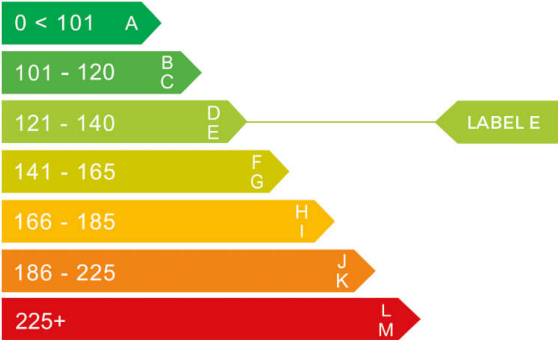



Internet history

Entry 2

Date	2021-02-03
Pictures	1
Listing price	View report



source: [autoonline.co.uk](#)

Entry 1

Date	2021-01-21
Pictures	9
Listing price	View report

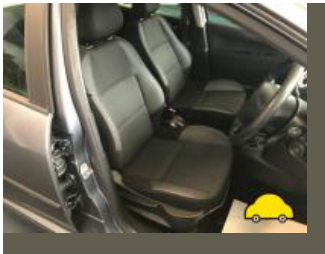

source: [yesauto.com](#)



MOT history

MOT expiry date	2025-01-24
MOT pass rate	62 %
MOT passed	13
Failed MOT tests	8
Total advice items	15
Total items failed	20

MOT #21	2024-01-25 11:57
MOT test number	704544720087
Result	✓ Passed
Next expiry date	2025-01-24
Advice	Rear Sub-frame corroded but not seriously weakened (5.3.3 (b) (i))
Advice	Nearside Rear Tyre slightly damaged/cracking or perishing (5.2.3 (d) (ii))
Advice	Nearside Front Track rod end ball joint has slight play (2.1.3 (b) (i))

MOT #20	2024-01-17 11:12
MOT test number	245883420808
Result	✗ Failed
Advice	Nearside Rear Tyre slightly damaged/cracking or perishing (5.2.3 (d) (ii))
Fail	Nearside Front Headlamp not working on dipped beam (4.1.1 (a) (ii))
Advice	Rear Sub-frame corroded but not seriously weakened (5.3.3 (b) (i))
Fail	Exhaust Lambda reading after 2nd fast idle outside specified limits (8.2.1.2 (c))
Advice	Nearside Front Track rod end ball joint has slight play (2.1.3 (b) (i))
Minor	Offside Rear Tyre obviously under inflated (5.2.3 (l))

**MOT #19** 2023-01-13 14:47**MOT test number** 305770701330**Result** ✓ Passed**Advice** Nearside Front Track rod end ball joint has slight play (2.1.3 (b) (i))**Advice** Nearside Rear Tyre slightly damaged/cracking or perishing (5.2.3 (d) (ii))**MOT #18** 2023-01-13 09:50**MOT test number** 300172416918**Result** ✗ Failed**Advice** Nearside Rear Tyre slightly damaged/cracking or perishing (5.2.3 (d) (ii))**Fail** Offside Rear Service brake excessively binding (1.2.1 (f))**Fail** Offside Front Tyre has ply or cords exposed (5.2.3 (d) (ii))**Advice** Nearside Front Track rod end ball joint has slight play (2.1.3 (b) (i))**Fail** Offside Front Track rod end ball joint has excessive play (2.1.3 (b) (i))**MOT #17** 2022-01-18 16:11**MOT test number** 220702282267**Result** ✓ Passed**MOT #16** 2022-01-18 09:17**MOT test number** 943809896080**Result** ✗ Failed**Fail** Nearside Front Coil spring fractured or broken (5.3.1 (b) (i))**Fail** Nearside Drive shaft joint constant velocity boot split or insecure, no longer prevents the ingress of dirt (6.1.7 (g) (ii))**MOT #15** 2021-01-19 14:47**MOT test number** 539597164681**Result** ✓ Passed

**MOT #14** 2021-01-18 09:31**MOT test number** 625314464306**Result** ✗ Failed**Fail** Prop shaft joint constant velocity boot no longer prevents the ingress of dirt CLIP (6.1.7 (g) (ii))**Fail** Offside Rear Exhaust system insecure BACK BOX (6.1.2 (a))**Fail** Nearside Front Anti-roll bar ball joint excessively worn (5.3.4 (a) (i))**MOT #13** 2019-07-27 10:46**MOT test number** 102264939233**Result** ✓ Passed**Advice** Rear Rear exhaust silencer box strap broken**MOT #12** 2019-07-26 14:43**MOT test number** 850225505974**Result** ✗ Failed**Fail** Offside Front Drive shaft joint constant velocity boot split or insecure, no longer prevents the ingress of dirt Outer cv boot (6.1.7 (g) (ii))**Fail** Exhaust Lambda reading after 2nd fast idle outside specified limits (8.2.1.2 (c))**Advice** Rear Rear exhaust silencer box strap broken**Fail** Exhaust emissions likely to be affected by an exhaust leak (8.2.2.1 (b))**Fail** Exhaust carbon monoxide content after 2nd fast idle exceeds manufacturer's specified limits (8.2.1.2 (a))**MOT #11** 2018-07-23 16:18**MOT test number** 661088516645**Result** ✓ Passed**MOT #10** 2017-10-27 13:52**MOT test number** 596527765390**Result** ✓ Passed

**MOT #9** 2017-10-27 12:22**MOT test number** 542018331623**Result** ✗ Failed**Pass with rectification** Windscreen has a sticker or other obstruction encroaching by more than 10mm within zone 'A' (8.3.1b)**Pass with rectification** Offside Headlamp not working on dipped beam (1.7.5a)**Pass with rectification** Nearside Headlamp not working on dipped beam (1.7.5a)**Fail** Offside Rear Tyre has a lump, caused by separation or partial failure of its structure (4.1.D.1b)**MOT #8** 2016-10-24 12:15**MOT test number** 180309405354**Result** ✓ Passed**MOT #7** 2015-10-13 08:08**MOT test number** 664852178764**Result** ✓ Passed**MOT #6** 2015-05-29 11:24**MOT test number** 367889145177**Result** ✓ Passed**Notice** Child seat fitted not allowing full inspection of adult belt**MOT #5** 2015-05-29 11:24**MOT test number** 425509145188**Result** ✗ Failed**Notice** Child seat fitted not allowing full inspection of adult belt**Pass with rectification** Offside Registration plate lamp not working (1.1.C.1d)



MOT #4	2014-05-28 11:57
MOT test number	206568744433
Result	✓ Passed
MOT #3	2014-05-28 11:18
MOT test number	509338744133
Result	✗ Failed
<div><div>Fail</div>Exhaust system not adequately supported (7.1.1)</div>	
MOT #2	2013-05-30 14:27
MOT test number	556960953134
Result	✓ Passed
MOT #1	2012-06-12 10:26
MOT test number	629824062184
Result	✓ Passed



Tax & MOT check

✓
Taxed
Tax due:
1 January 2025

✓
MOT
Expires:
24 January 2025

Tax status	Valid until 1 January
Days left	247
MOT expiry date	24 January 2025
Full MOT history	See MOT history

Tax calculation

Vehicle class	48
Band	E
Single payment (12 months)	£ 180,00,-
Single six month payment	£ 99,00,-
Total payable by 12 monthly instalments	£ 189,00,-



Damage history

Check the damage history for this PEUGEOT. See if, where and when this PEUGEOT had damage and the car repair costs. We also check if this PEUGEOT was scrapped. Download the premium report [here](#) for the results.

Damage 1

Date	
Category	
Type	

Damage 2

Date	
Category	
Type	



Extra PEUGEOT salvage check



If this vehicle was seen at a salvage auction we offer: vehicle pictures, salvage location, retail value. Download the premium report [here](#) for more information.

More info >



Vehicle valuation

What is this car worth? See the vehicle value of this PEUGEOT in the premium report. We check: purchase value, age, mileage, MOT history, damages and online sale prices.

Trade retail value	£ 19,999
Auction value	£ 19,999
Average private trade value	£ 19,999

More info >



Owner history

For how long did the current and previous owner(s) have this PEUGEOT? How many owners did this PEUGEOT have? Check it in the premium report and see all owner registrations. Download the full report [here](#).

Owner	Registration
Owner	Registration
Owner	Registration
Owner	Registration
Owner	Registration
Owner	Registration
Owner	Registration

More info >

Plate changes

See in this check if this PEUGEOT had different number plates.

Number of plates	1
Current registration	XXXXXX
Plate since	2024-03-28
Current registration	XXXXXX
Plate since	2024-03-28

More info >



Finance check

Check if this PEUGEOT is financed, has an outstanding loan or finance agreement. If you are purchasing a vehicle it is smart to ensure that any finance that may have been taken out on this PEUGEOT has been settled.

If not, and you buy this PEUGEOT then you could lose the money and the car you paid for.

Download the premium report [here](#) and check if this PEUGEOT is financed.

Finance company	XXXXXXXX	XXXX
Date of agreement	XXXXXXXX	XXXX
Agreement type	XXXXXXXX	XXXX
Agreement term	XXXXXXXX	XXXX
Agreement number	XXXXXXXX	XXXX
Contact info	XXXXXXXX	XXXX

More info >



Mileage check

Odometer	In miles
Mileage registrations	23
First mileage registration	2009-11-20
Last registration	2024-01-25
Complete history	See info



Registration #1	2009-11-20	25 mi
Registration #2	2012-06-12	18.741 mi
Registration #3	2013-05-30	26.469 mi
Registration #4	2014-05-28	35.498 mi
Registration #5	2014-05-28	35.498 mi
Registration #6	2015-05-29	42.267 mi
Registration #7	2015-10-13	44.253 mi
Registration #8	2016-10-24	49.704 mi
Registration #9	2017-10-27	55.155 mi
Registration #10	2017-10-27	55.155 mi
Registration #11	2018-07-23	58.715 mi
Registration #12	2019-07-26	65.581 mi
Registration #13	2019-07-26	65.581 mi
Registration #14	2019-07-26	65.581 mi
Registration #15	2019-07-26	65.581 mi
Registration #16	2019-07-26	65.581 mi
Registration #17	2019-07-26	65.581 mi
Registration #18	2019-07-26	65.581 mi
Registration #19	2019-07-26	65.581 mi
Registration #20	2019-07-26	65.581 mi
Registration #21	2019-07-26	65.581 mi
Registration #22	2019-07-26	65.581 mi
Registration #23	2019-07-26	65.581 mi

More info >



Car features

The PEUGEOT factory car options list is only available in the premium report.

S0225	Air conditioning
S0295	
S0482	
S0501	
S0566	
S0567	
S0569	

View the complete PEUGEOT factory list for this vehicle [here](#).

More info >

Safety ratings

NCAP rating ★★★★★

Video [see crash video](#)

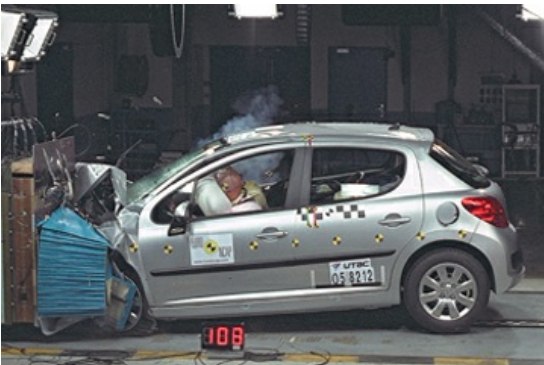

Dimensions & weight

Width	1748 mm
Height	1502 mm
Length	4030 mm
Wheel base	2540 mm
Kerb weight	1245 kg
Max. allowed weight	1640 kg

Additional information

Fuel tank capacity	50 l
Fuel delivery	Multi-Point Injection
Number of doors	5
Number of seats	5

