



report date: 2024-03-29

General information

Make	VOLVO
Model	XC40 T4 INSCRIPTION PRO AWD
Colour	Red
Year of manufacture	2018
Top speed	140 mph
0 - 60 mph	6.2 seconds
Gearbox	8 speed automatic

Engine & fuel consumption

Power	244 BHP
Max. torque	350 Nm at 1.800 rpm
Engine capacity	1.969 cc
Cylinders	4
Fuel type	Petrol
Consumption combined	2.8 mpg
CO2 emission	163 g/km
CO2 label	G





Internet history

Entry 1

Date	2021-10-03
Pictures	0
Listing price	View report

source: heycar.co.uk



MOT history

MOT expiry date	2025-02-01
MOT pass rate	80 %
MOT passed	4
Failed MOT tests	1
Total advice items	8
Total items failed	3

MOT #5	2024-01-18 12:15
MOT test number	112061248818
Result	✓ Passed
Next expiry date	2025-02-01
Advice	Central Rear Tyre worn close to legal limit/worn on edge and Cracked (5.2.3 (e))
Advice	Rear Brake disc worn, pitted or scored, but not seriously weakened (1.1.14 (a) (ii))
Advice	Nearside Front Tyre worn close to legal limit/worn on edge (5.2.3 (e))
Advice	Offside Rear Tyre worn close to legal limit/worn on edge and Cracked (5.2.3 (e))
Minor	Offside Windscreen wiper blade defective (3.4 (b) (i))

MOT #4	2023-02-02 16:24
MOT test number	142561944396
Result	✓ Passed
Advice	Rear Tyre slightly damaged/cracking or perishing Both (5.2.3 (d) (ii))

**MOT #3** 2023-02-02 12:28**MOT test number** 235579252040**Result** ✗ Failed

- Fail** Front Brake pad(s) less than 1.5 mm thick (1.1.13 (a) (ii))
- Fail** Nearside Front Tyre tread depth below requirements of 1.6mm (5.2.3 (e))
- Advice** Rear Tyre slightly damaged/cracking or perishing Both (5.2.3 (d) (ii))
- Fail** Rear Brake pad(s) less than 1.5 mm thick (1.1.13 (a) (ii))
- Advice** Offside Front Tyre worn close to legal limit/worn on edge (5.2.3 (e))

MOT #2 2022-01-24 17:33**MOT test number** 333435396142**Result** ✓ Passed**MOT #1** 2021-07-19 13:06**MOT test number** 594062462325**Result** ✓ Passed



Tax & MOT check

✓
Taxed
Tax due:
1 January 2025

✓
MOT
Expires:
1 February 2025

Tax status	Valid until 1 January
Days left	246
MOT expiry date	1 February 2025
Full MOT history	See MOT history

Tax calculation

Vehicle class	48
Band	I
First licence fee (12 months)	£ 645,00,-
Standard rate (12 months)	£ 180,00,-
Standard rate (6 months)	£ 99,00,-
Premium rate (12 months)	£ 570,00,-
Premium rate (6 months)	£ 313,50,-



Damage history

Check the damage history for this VOLVO. See if, where and when this VOLVO had damage and the car repair costs. We also check if this VOLVO was scrapped. Download the premium report [here](#) for the results.

Damage 1

Date	
Category	
Type	

Damage 2

Date	
Category	
Type	



Extra VOLVO salvage check



If this vehicle was seen at a salvage auction we offer: vehicle pictures, salvage location, retail value. Download the premium report [here](#) for more information.

More info >



Vehicle valuation

What is this car worth? See the vehicle value of this VOLVO in the premium report. We check: purchase value, age, mileage, MOT history, damages and online sale prices.

Trade retail value	£ 19,999
Auction value	£ 19,999
Average private trade value	£ 19,999

More info >



Owner history

For how long did the current and previous owner(s) have this VOLVO? How many owners did this VOLVO have? Check it in the premium report and see all owner registrations. Download the full report [here](#).

Owner	Registration
Owner	Registration
Owner	Registration
Owner	Registration
Owner	Registration
Owner	Registration
Owner	Registration

More info >

Plate changes

See in this check if this VOLVO had different number plates.

Number of plates	1
Current registration	SR18KWX
Plate since	2024-03-29
Current registration	SR18KWX
Plate since	2024-03-29

More info >



Finance check

Check if this VOLVO is financed, has an outstanding loan or finance agreement. If you are purchasing a vehicle it is smart to ensure that any finance that may have been taken out on this VOLVO has been settled.

If not, and you buy this VOLVO then you could lose the money and the car you paid for.

Download the premium report [here](#) and check if this VOLVO is financed.

Finance company	XXXXXXXXXX	XXXX
Date of agreement	XXXXXXXXXX	XXXX
Agreement type	XXXXXXXXXX	XXXX
Agreement term	XXXXXXXXXX	XXXX
Agreement number	XXXXXXXXXX	XXXX
Contact info	XXXXXXXXXX	XXXX

More info >



Mileage check

Odometer	In miles
Mileage registrations	7
First mileage registration	2018-08-03
Last registration	2024-01-18
Complete history	See info



Registration #1	2018-08-03	11 mi
Registration #2	2021-07-19	10.773 mi
Registration #3	2022-01-24	11.814 mi
Registration #4		
Registration #5		
Registration #6		
Registration #7		

More info >



Car features

The VOLVO factory car options list is only available in the premium report.

S0225	Air conditioning
S0295	
S0482	
S0501	
S0566	
S0567	
S0569	

View the complete VOLVO factory list for this vehicle [here](#).

More info >

Safety ratings

NCAP rating	★★★★★
Adult	97%
Children	87%
Pedestrian	71%
Safety systems	76%
Overall rating	86%
Video	see crash video

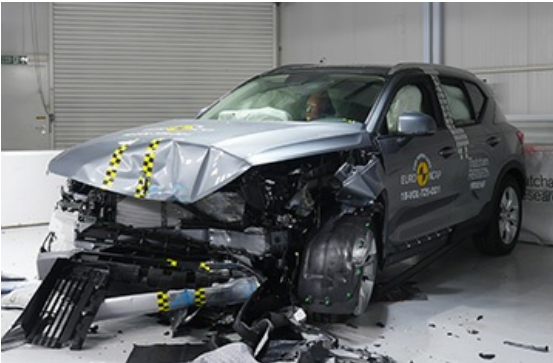

Dimensions & weight

Width	1910 mm
Height	1658 mm
Length	4425 mm
Kerb weight	1639 kg
Max. allowed weight	2220 kg

Additional information

Fuel tank capacity	54 l
Fuel delivery	Direct Injection
Number of doors	5
Number of seats	5
Number of axles	2

Engine number

2714261