



RENAULT

MWI4HJV

report date: 2024-03-28

General information

| | |
|---------------------|-------------------------------|
| Make | RENAULT |
| Model | TRAFIC SL27 SPORT DCI S/R P/V |
| Colour | Silver |
| Year of manufacture | 2014 |
| Top speed | 99 mph |
| Gearbox | 6 speed Manual |

Engine & fuel consumption

| | |
|-------------------------|---------------------|
| Power | 115 BHP |
| Max. torque | 300 Nm at 1.500 rpm |
| Engine capacity | 1.996 cc |
| Cylinders | 4 |
| Fuel type | Diesel |
| Consumption city | 31.0 mpg |
| Consumption extra urban | 43.5 mpg |
| Consumption combined | 37.7 mpg |
| CO2 emission | 198 g/km |
| CO2 label | J |

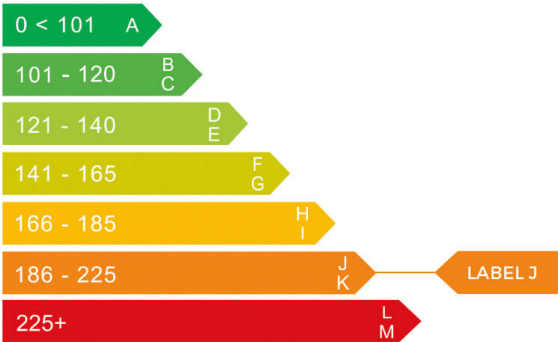



Internet history

Entry 1

| | |
|---------------|-----------------------------|
| Date | 2021-08-09 |
| Pictures | 10 |
| Listing price | View report |

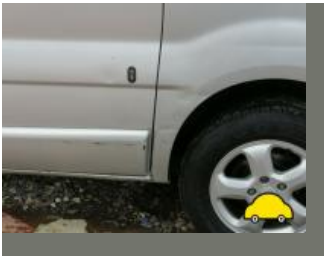

source: cargurus.co.uk



MOT history

| | |
|--------------------|------------|
| MOT expiry date | 2023-12-27 |
| MOT pass rate | 60 % |
| MOT passed | 6 |
| Failed MOT tests | 4 |
| Total advice items | 11 |
| Total items failed | 10 |

| | |
|------------------|------------------|
| MOT #10 | 2022-12-23 10:13 |
| MOT test number | 342611983995 |
| Result | ✓ Passed |
| Next expiry date | 2023-12-27 |

| | |
|-----------------|--|
| MOT #9 | 2022-12-20 10:18 |
| MOT test number | 650195653314 |
| Result | ✗ Failed |
| Advice | Nearside Front Brake disc worn, pitted or scored, but not seriously weakened (1.1.14 (a) (ii)) |
| Fail | Nearside Front Brake pad(s) less than 1.5 mm thick (1.1.13 (a) (ii)) |
| Fail | Offside Front Suspension arm ball joint excessively worn (5.3.4 (a) (i)) |
| Advice | Offside Front Brake disc worn, pitted or scored, but not seriously weakened (1.1.14 (a) (ii)) |
| Fail | Offside Front Brake pad(s) less than 1.5 mm thick (1.1.13 (a) (ii)) |
| Fail | Nearside Front Seat belt buckle not functioning as intended (7.1.2 (d)) |

| | |
|-----------------|---|
| MOT #8 | 2021-12-22 17:05 |
| MOT test number | 350789880248 |
| Result | ✓ Passed |
| Advice | Nearside Rear Service brake binding but not excessively (1.2.1 (f)) |
| Advice | Offside Rear Nail in tyre |

**MOT #7** 2021-12-22 15:33**MOT test number** 780218156246**Result** ✗ Failed**Advice** Nearside Rear Service brake binding but not excessively (1.2.1 (f))**Fail** Parking brake efficiency below requirements (1.4.2 (a) (i))**Advice** Offside Rear Nail in tyre**Fail** Nearside Front Tyre tread depth below requirements of 1.6mm (5.2.3 (e))**Fail** Registration plate lamp inoperative in the case of a single lamp or all lamps (4.7.1 (b) (ii))**MOT #6** 2020-12-21 15:30**MOT test number** 414433142466**Result** ✓ Passed**Advice** Nearside Front Lower driving lamp not working**MOT #5** 2020-12-21 15:30**MOT test number** 304259337486**Result** ✗ Failed**Pass with rectification** Nearside Front Position lamp not working (4.2.1 (a) (ii))**Advice** Nearside Front Lower driving lamp not working**Pass with rectification** Horn not working (7.7 (a) (ii))**MOT #4** 2019-06-25 12:27**MOT test number** 971685886967**Result** ✓ Passed**Advice** Rear Brake pad(s) wearing thin (1.1.13 (a) (ii))**Advice** Nearside Front Anti-roll bar linkage ball joint has slight play (5.3.4 (a) (i))



MOT #3 2018-06-28 09:52

MOT test number 645775731829

Result ✓ Passed

Advice Front Brake pad(s) wearing thin (1.1.13 (a) (ii))

MOT #2 2017-06-05 10:04

MOT test number 226619741307

Result ✓ Passed

MOT #1 2017-06-05 08:42

MOT test number 219689012770

Result ✗ Failed

Fail Offside Rear Tyre has a cut in excess of the requirements deep enough to reach the ply or cords (4.1.D.1a)



Damage history

Check the damage history for this RENAULT. See if, where and when this RENAULT had damage and the car repair costs. We also check if this RENAULT was scrapped. Download the premium report [here](#) for the results.

Damage 1

| | |
|----------|--|
| Date | |
| Category | |
| Type | |

Damage 2

| | |
|----------|--|
| Date | |
| Category | |
| Type | |



Extra RENAULT salvage check



If this vehicle was seen at a salvage auction we offer: vehicle pictures, salvage location, retail value. Download the premium report [here](#) for more information.

More info >



Vehicle valuation

What is this car worth? See the vehicle value of this RENAULT in the premium report. We check: purchase value, age, mileage, MOT history, damages and online sale prices.

| | |
|-----------------------------|----------|
| Trade retail value | £ 19,999 |
| Auction value | £ 19,999 |
| Average private trade value | £ 19,999 |

More info >



Owner history

For how long did the current and previous owner(s) have this RENAULT? How many owners did this RENAULT have? Check it in the premium report and see all owner registrations. Download the full report [here](#).

| | |
|-------|-------|
| Owner | Since |
| Owner | Since |
| Owner | Since |
| Owner | Since |
| Owner | Since |
| Owner | Since |
| Owner | Since |

More info >

Plate changes

See in this check if this RENAULT had different number plates.

| | |
|----------------------|------------|
| Number of plates | 1 |
| Current registration | |
| Plate since | 2019-09-29 |
| Current registration | |
| Plate since | 2019-09-29 |

More info >



Finance check

Check if this RENAULT is financed, has an outstanding loan or finance agreement. If you are purchasing a vehicle it is smart to ensure that any finance that may have been taken out on this RENAULT has been settled.

If not, and you buy this RENAULT then you could lose the money and the car you paid for.

Download the premium report [here](#) and check if this RENAULT is financed.

| | | |
|-------------------|---------|------|
| Finance company | RENAULT | 2024 |
| Date of agreement | RENAULT | 2024 |
| Agreement type | RENAULT | 2024 |
| Agreement term | RENAULT | 2024 |
| Agreement number | RENAULT | 2024 |
| Contact info | RENAULT | 2024 |

More info >



Mileage check

| | |
|----------------------------|--------------------------|
| Odometer | In miles |
| Mileage registrations | 12 |
| First mileage registration | 2014-06-23 |
| Last registration | 2022-12-23 |
| Complete history | See info |



| | | |
|------------------|------------|------------|
| Registration #1 | 2014-06-23 | 6 mi |
| Registration #2 | 2017-06-05 | 32.916 mi |
| Registration #3 | 2017-06-05 | 32.916 mi |
| Registration #4 | 2018-06-28 | 48.757 mi |
| Registration #5 | 2019-06-25 | 79.137 mi |
| Registration #6 | 2020-12-21 | 122.202 mi |
| Registration #7 | 2022-12-23 | 151.277 mi |
| Registration #8 | 2022-12-23 | 151.277 mi |
| Registration #9 | 2022-12-23 | 151.277 mi |
| Registration #10 | 2022-12-23 | 151.277 mi |
| Registration #11 | 2022-12-23 | 151.277 mi |
| Registration #12 | 2022-12-23 | 151.277 mi |

More info >



Car features

The RENAULT factory car options list is only available in the premium report.

| | |
|-------|------------------|
| S0225 | Air conditioning |
| S0295 | |
| S0482 | |
| S0501 | |
| S0566 | |
| S0567 | |
| S0569 | |

View the complete RENAULT factory list for this vehicle [here](#).

More info >

Safety ratings

| | |
|----------------|---------------------------------|
| NCAP rating | ★★★★★ |
| Adult | 58% |
| Children | 79% |
| Pedestrian | 28% |
| Safety systems | 14% |
| Overall rating | 51% |
| Video | see crash video |



Dimensions & weight

| | |
|---------------------|---------|
| Width | 1904 mm |
| Height | 1944 mm |
| Length | 4784 mm |
| Kerb weight | 1710 kg |
| Max. allowed weight | 2790 kg |

Additional information

| | |
|--------------------|------------------|
| Fuel tank capacity | 90 l |
| Fuel delivery | Direct Injection |
| Number of doors | 3 |
| Number of seats | 3 |
| Number of axles | 2 |

Engine number

C161336