



PEUGEOT



V33DAT

report date: 2024-03-28

General information

Make	PEUGEOT
Model	307 SPORT
Colour	Grey
Year of manufacture	2006
Top speed	119 mph
Gearbox	5 speed Manual

Engine & fuel consumption

Power	107 BHP
Max. torque	147 Nm at 4.000 rpm
Engine capacity	1.587 cc
Cylinders	4
Fuel type	Petrol
Consumption city	27.7 mpg
Consumption extra urban	45.6 mpg
Consumption combined	37.2 mpg
CO2 emission	178 g/km
CO2 label	I

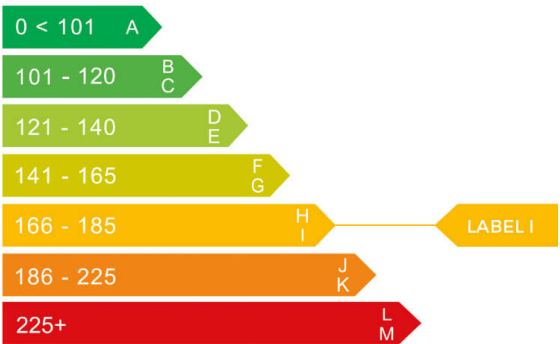



Internet history

Entry 1

Date	2021-10-02
Pictures	9
Listing price	<a href="#">View report</a>

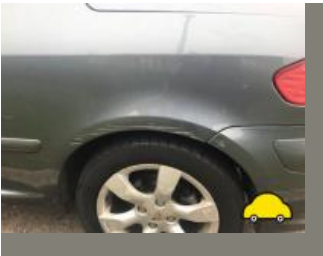

source: autotrader.co.uk



MOT history

MOT expiry date	2024-10-25
MOT pass rate	70 %
MOT passed	14
Failed MOT tests	6
Total advice items	29
Total items failed	5

MOT #20	2023-10-04 15:25
MOT test number	515030222891
Result	✓ Passed
Next expiry date	2024-10-25
Advice	Play in steering rack inner joint(s)
Advice	Offside Front Anti-roll bar ball joint has slight play (5.3.4 (a) (i))
Minor	Offside Front Outer Drive shaft joint constant velocity boot severely deteriorated (6.1.7 (g) (i))

MOT #19	2023-10-04 15:25
MOT test number	889963528462
Result	✗ Failed
Advice	Offside Front Anti-roll bar ball joint has slight play (5.3.4 (a) (i))
Advice	Play in steering rack inner joint(s)
Pass with rectification	Supplementary restraint system warning lamp indicates a fault (7.1.6 (a))
Minor	Offside Front Outer Drive shaft joint constant velocity boot severely deteriorated (6.1.7 (g) (i))

**MOT #18** 2022-10-10 14:17**MOT test number** 506260098659**Result** ✓ Passed**Advice** Nearside Front Tyre worn close to legal limit/worn on edge (5.2.3 (e))**Advice** Offside Rear Tyre worn close to legal limit/worn on edge (5.2.3 (e))**Advice** Nearside Rear Tyre worn close to legal limit/worn on edge (5.2.3 (e))**Advice** Front Play in steering rack inner joint(s)**MOT #17** 2022-10-10 13:00**MOT test number** 623289734978**Result** ✗ Failed**Advice** Nearside Rear Tyre worn close to legal limit/worn on edge (5.2.3 (e))**Advice** Front Play in steering rack inner joint(s)**Advice** Nearside Front Tyre worn close to legal limit/worn on edge (5.2.3 (e))**MAJOR** Nearside Front Road wheel fixing missing (5.2.1 (a) (i))**Advice** Offside Rear Tyre worn close to legal limit/worn on edge (5.2.3 (e))**MOT #16** 2021-10-03 11:19**MOT test number** 995369258965**Result** ✓ Passed**Advice** Offside Front Headlamp has a product on the lens but not seriously reducing light output (4.1.4 (b))**Advice** Brake disc worn, pitted or scored, but not seriously weakened Discs all round worn (1.1.14 (a) (ii))**Advice** Offside Rear Tyre worn close to legal limit/worn on edge (5.2.3 (e))

**MOT #15** 2021-10-01 17:09**MOT test number** 487297977332**Result** ✗ Failed**Advice** Brake disc worn, pitted or scored, but not seriously weakened Discs all round worn (1.1.14 (a) (ii))**Advice** Offside Front Headlamp has a product on the lens but not seriously reducing light output (4.1.4 (b))**DANGEROUS** Nearside Front Tyre has a tear, caused by separation or partial failure of its structure (5.2.3 (d) (ii))**Advice** Offside Rear Tyre worn close to legal limit/worn on edge (5.2.3 (e))**MOT #14** 2020-10-23 08:24**MOT test number** 476198269387**Result** ✓ Passed**MOT #13** 2019-10-26 09:14**MOT test number** 351254828952**Result** ✓ Passed**Advice** Offside Front Tyre worn close to legal limit/worn on edge @minimum (5.2.3 (e))**MOT #12** 2019-10-26 09:14**MOT test number** 884137612503**Result** ✗ Failed**Advice** Offside Front Tyre worn close to legal limit/worn on edge @minimum (5.2.3 (e))**Pass with rectification** Nearside Front Road wheel fixing missing (5.2.1 (a) (i))**MOT #11** 2018-01-29 19:15**MOT test number** 379850614212**Result** ✓ Passed

**MOT #10** 2016-11-07 17:29**MOT test number** 465822747942**Result** ✓ Passed**MOT #9** 2016-11-07 09:21**MOT test number** 289601415372**Result** ✗ Failed

**Fail** Offside Rear Tyre has a cut in excess of the requirements deep enough to reach the ply or cords outer side-wall (4.1.D.1a)

**MOT #8** 2015-10-17 13:54**MOT test number** 121625359925**Result** ✓ Passed**MOT #7** 2014-09-08 15:27**MOT test number** 878371554264**Result** ✓ Passed**MOT #6** 2013-10-30 11:10**MOT test number** 926693403367**Result** ✓ Passed

**Advice** Front Brake pad(s) wearing thin (3.5.1g)

**Advice** Offside Front Tyre worn close to the legal limit (4.1.E.1)

**MOT #5** 2012-09-21 12:48**MOT test number** 136355962255**Result** ✓ Passed

**Advice** Offside Front Tyre worn close to the legal limit (4.1.E.1)



<b>MOT #4</b>	2011-09-28 10:27
<b>MOT test number</b>	996791871263
<b>Result</b>	✓ Passed
<b>Advice</b>	Nearside Front Tyre worn close to the legal limit (4.1.E.1)

<b>MOT #3</b>	2011-09-28 10:27
<b>MOT test number</b>	236971271220
<b>Result</b>	✗ Failed
<b>Pass with rectification</b>	Offside Front Windscreen wiper does not clear the windscreen effectively (8.2.2)
<b>Pass with rectification</b>	Nearside Front Windscreen wiper does not clear the windscreen effectively (8.2.2)
<b>Advice</b>	Nearside Front Tyre worn close to the legal limit (4.1.E.1)

<b>MOT #2</b>	2010-10-13 15:12
<b>MOT test number</b>	381536680277
<b>Result</b>	✓ Passed

<b>MOT #1</b>	2009-11-02 09:27
<b>MOT test number</b>	780116609301
<b>Result</b>	✓ Passed



Tax & MOT check

✓  
**Taxed**  
**Tax due:**  
1 October 2024

✓  
**MOT**  
**Expires:**  
25 October 2024

<b>Tax status</b>	Valid until 1 October
<b>Days left</b>	154
<b>MOT expiry date</b>	25 October 2024
<b>Full MOT history</b>	<a href="#">See MOT history</a>

Tax calculation

<b>Vehicle class</b>	48
<b>Band</b>	I
<b>Single payment (12 months)</b>	£ 320,00,-
<b>Single six month payment</b>	£ 176,00,-
<b>Total payable by 12 monthly instalments</b>	£ 336,00,-





Damage history

Check the damage history for this PEUGEOT. See if, where and when this PEUGEOT had damage and the car repair costs. We also check if this PEUGEOT was scrapped. Download the premium report [here](#) for the results.

Damage 1

Date	
Category	
Type	

Damage 2

Date	
Category	
Type	



Extra PEUGEOT salvage check



If this vehicle was seen at a salvage auction we offer: vehicle pictures, salvage location, retail value. Download the premium report [here](#) for more information.

More info >



Vehicle valuation

What is this car worth? See the vehicle value of this PEUGEOT in the premium report. We check: purchase value, age, mileage, MOT history, damages and online sale prices.

Trade retail value	£ 15,200
Auction value	£ 15,200
Average private trade value	£ 15,200

More info >



Owner history

For how long did the current and previous owner(s) have this PEUGEOT? How many owners did this PEUGEOT have? Check it in the premium report and see all owner registrations. Download the full report [here](#).

Owner	Registration
Owner	Registration
Owner	Registration
Owner	Registration
Owner	Registration
Owner	Registration
Owner	Registration

More info >

Plate changes

See in this check if this PEUGEOT had different number plates.

Number of plates	1
Current registration	<b>XXXXXX</b>
Plate since	2024-03-28
Current registration	<b>XXXXXX</b>
Plate since	2024-03-28

More info >



Finance check

Check if this PEUGEOT is financed, has an outstanding loan or finance agreement. If you are purchasing a vehicle it is smart to ensure that any finance that may have been taken out on this PEUGEOT has been settled.

If not, and you buy this PEUGEOT then you could lose the money and the car you paid for.

Download the premium report [here](#) and check if this PEUGEOT is financed.

Finance company	XXXXXXXX	XXXX
Date of agreement	XXXXXXXX	XXXX
Agreement type	XXXXXXXX	XXXX
Agreement term	XXXXXXXX	XXXX
Agreement number	XXXXXXXX	XXXX
Contact info	XXXXXXXX	XXXX

More info >



Mileage check

Odometer	In miles
Mileage registrations	21
First mileage registration	2006-10-30
Last registration	2023-10-04
Complete history	<a href="#">See info</a>



Registration #1	2006-10-30	18 mi
Registration #2	2009-11-02	13.817 mi
Registration #3	2010-10-13	15.502 mi
Registration #4	2011-09-28	17.819 mi
Registration #5	2012-09-21	19.663 mi
Registration #6	2013-10-30	22.967 mi
Registration #7	2014-09-08	24.293 mi
Registration #8	2015-10-17	26.913 mi
Registration #9	2016-11-07	28.589 mi
Registration #10	2016-11-07	28.589 mi
Registration #11	2018-01-29	30.121 mi
Registration #12	2019-01-29	31.557 mi
Registration #13	2019-01-29	31.557 mi
Registration #14	2019-01-29	31.557 mi
Registration #15	2019-01-29	31.557 mi
Registration #16	2019-01-29	31.557 mi
Registration #17	2019-01-29	31.557 mi
Registration #18	2019-01-29	31.557 mi
Registration #19	2019-01-29	31.557 mi
Registration #20	2019-01-29	31.557 mi
Registration #21	2019-01-29	31.557 mi

More info >



Car features

The PEUGEOT factory car options list is only available in the premium report.

S0225	Air conditioning
S0295	
S0482	
S0501	
S0566	
S0567	
S0569	

View the complete PEUGEOT factory list for this vehicle [here](#).

More info >

Safety ratings

NCAP rating ★★★★★

Video [see crash video](#)



Dimensions & weight

Width	1757 mm
Height	1440 mm
Length	4357 mm
Wheel base	2605 mm
Kerb weight	1528 kg
Max. allowed weight	1850 kg

Additional information

Fuel tank capacity	60 l
Fuel delivery	Multi-Point Injection
Number of doors	2
Number of seats	4

<b>Number of axles</b>	2
<b>Engine number</b>	FX6P3075287