



report date: 2024-03-29

General information

Make	KIA
Model	SORENTO CRDI KX-4 ISG
Colour	Grey
Year of manufacture	2017
Top speed	124 mph
0 - 60 mph	9.6 seconds
Gearbox	6 speed automatic

Engine & fuel consumption

Power	197 BHP
Max. torque	441 Nm at 1.750 rpm
Engine capacity	2.199 cc
Cylinders	4
Fuel type	Diesel
Consumption city	36.2 mpg
Consumption extra urban	47.9 mpg
Consumption combined	42.8 mpg
CO2 emission	174 g/km
CO2 label	H





Internet history

Entry 2

Date	2021-10-08
Pictures	1
Listing price	<a href="#">View report</a>



source: [cargurus.co.uk](#)

Entry 1

Date	2021-09-25
Pictures	8
Listing price	<a href="#">View report</a>



source: [autotrader.co.uk](#)



MOT history

MOT expiry date	2025-03-20
MOT pass rate	71 %
MOT passed	5
Failed MOT tests	2
Total advice items	14
Total items failed	9

MOT #7	2024-03-21 13:44
MOT test number	810170465714
Result	✓ Passed
Next expiry date	2025-03-20
Advice	Nearside Rear Child Seat fitted not allowing full inspection of adult belt
Advice	Nearside Rear Brake disc worn, but not excessively (1.1.14 (a) (i))
Advice	Offside Rear Child Seat fitted not allowing full inspection of adult belt
Advice	Offside Rear Brake disc worn, but not excessively (1.1.14 (a) (i))

**MOT #6**

2024-03-14 13:05

**MOT test number**

271365651264

**Result**

✗ Failed

- Fail** Nearside Rear Brake pad(s) less than 1.5 mm thick (1.1.13 (a) (ii))
- Advice** Nearside Rear Child Seat fitted not allowing full inspection of adult belt
- Advice** Offside Rear Brake disc worn, but not excessively (1.1.14 (a) (i))
- Fail** Nearside Front Tyre tread pattern not visible over the whole tread area when minimum depth required is 1.0mm (5.2.3 (e))
- Advice** Nearside Rear Brake disc worn, but not excessively (1.1.14 (a) (i))
- Fail** Offside Rear Brake pad(s) less than 1.5 mm thick (1.1.13 (a) (ii))
- Advice** Offside Rear Child Seat fitted not allowing full inspection of adult belt
- Fail** Service brake efficiency below requirements (1.2.2 (a) (i))
- Fail** Offside Front Tyre tread pattern not visible over the whole tread area when minimum depth required is 1.0mm (5.2.3 (e))

**MOT #5**

2023-03-03 09:47

**MOT test number**

913546672276

**Result**

✓ Passed

- Advice** Nearside Rear Brake pad(s) wearing thin (1.1.13 (a) (ii))
- Advice** Nearside Rear Child Seat fitted not allowing full inspection of adult belt
- Advice** Nearside Front Track rod end ball joint has slight play (2.1.3 (b) (i))
- Advice** Offside Rear Brake pad(s) wearing thin (1.1.13 (a) (ii))
- Advice** Offside Rear Child Seat fitted not allowing full inspection of adult belt

**MOT #4**

2022-02-28 12:22

**MOT test number**

662448619794

**Result**

✓ Passed

- Advice** Offside Rear Outer Child Seat fitted not allowing full inspection of adult belt



MOT #3	2021-03-04 08:14
MOT test number	823110090158
Result	✓ Passed
MOT #2	2020-03-16 12:23
MOT test number	712833659183
Result	✓ Passed
MOT #1	2020-03-13 09:56
MOT test number	104924682242
Result	✗ Failed
Fail	Tyre pressure monitoring system malfunctioning or obviously inoperative (5.2.3 (h))
Fail	Offside Rear Tyre has a cut in excess of the requirements deep enough to reach the ply or cords (5.2.3 (d) (i))
Fail	Parking brake efficiency less than 50% of the required value (1.4.2 (a) (ii))
Fail	Electronic parking brake control inoperative (1.1.6 (d))



Tax & MOT check

✓  
**Taxed**  
**Tax due:**  
1 October 2024

✓  
**MOT**  
**Expires:**  
20 March 2025

<b>Tax status</b>	Valid until 1 October
<b>Days left</b>	155
<b>MOT expiry date</b>	20 March 2025
<b>Full MOT history</b>	<a href="#">See MOT history</a>

Tax calculation

<b>Vehicle class</b>	49
<b>Band</b>	H
<b>Single payment (12 months)</b>	£ 290,00,-
<b>Single six month payment</b>	£ 159,50,-
<b>Total payable by 12 monthly instalments</b>	£ 304,50,-



Damage history

Check the damage history for this KIA. See if, where and when this KIA had damage and the car repair costs. We also check if this KIA was scrapped. Download the premium report [here](#) for the results.

Damage 1

Date	
Category	
Type	

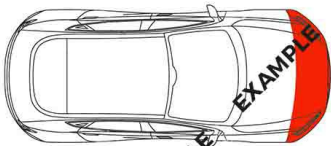

Damage 2

Date	
Category	
Type	

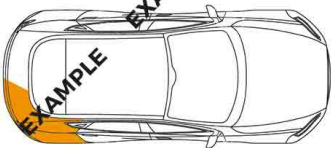

Extra KIA salvage check



If this vehicle was seen at a salvage auction we offer: vehicle pictures, salvage location, retail value. Download the premium report [here](#) for more information.

More info >



Vehicle valuation

What is this car worth? See the vehicle value of this KIA in the premium report. We check: purchase value, age, mileage, MOT history, damages and online sale prices.

Trade retail value	£ 19,999
Auction value	£ 19,999
Average private trade value	£ 19,999

More info >





Owner history

For how long did the current and previous owner(s) have this KIA? How many owners did this KIA have? Check it in the premium report and see all owner registrations. Download the full report [here](#).

Owner	Registration
Owner	Registration
Owner	Registration
Owner	Registration
Owner	Registration
Owner	Registration
Owner	Registration

More info >

Plate changes

See in this check if this KIA had different number plates.

Number of plates	1
Current registration	
Plate since	2024-03-29
Current registration	
Plate since	2024-03-29

More info >



Finance check

Check if this KIA is financed, has an outstanding loan or finance agreement. If you are purchasing a vehicle it is smart to ensure that any finance that may have been taken out on this KIA has been settled.

If not, and you buy this KIA then you could lose the money and the car you paid for.

Download the premium report [here](#) and check if this KIA is financed.

Finance company	XXXXXXXXXX	XXXX
Date of agreement	XXXXXXXXXX	XXXX
Agreement type	XXXXXXXXXX	XXXX
Agreement term	XXXXXXXXXX	XXXX
Agreement number	XXXXXXXXXX	XXXX
Contact info	XXXXXXXXXX	XXXX

More info >



Mileage check

Odometer	In miles
Mileage registrations	10
First mileage registration	2017-03-15
Last registration	2024-03-21
Complete history	<a href="#">See info</a>



Registration #1	2017-03-15	20 mi
Registration #2	2020-03-13	48.600 mi
Registration #3	2020-03-16	48.601 mi
Registration #4	2021-03-04	52.720 mi
Registration #5	2022-03-20	55.277 mi
Registration #6	2023-03-20	55.277 mi
Registration #7	2023-03-20	55.277 mi
Registration #8	2023-03-20	55.277 mi
Registration #9	2023-03-20	55.277 mi
Registration #10	2024-03-21	55.277 mi

More info >



Car features

The KIA factory car options list is only available in the premium report.

S0225	Air conditioning
S0295	
S0482	
S0501	
S0566	
S0567	
S0569	

View the complete KIA factory list for this vehicle [here](#).

More info >

Safety ratings

NCAP rating	★★★★★
Adult	90%
Children	83%
Pedestrian	67%
Safety systems	71%
Overall rating	80%
Video	<a href="#">see crash video</a>

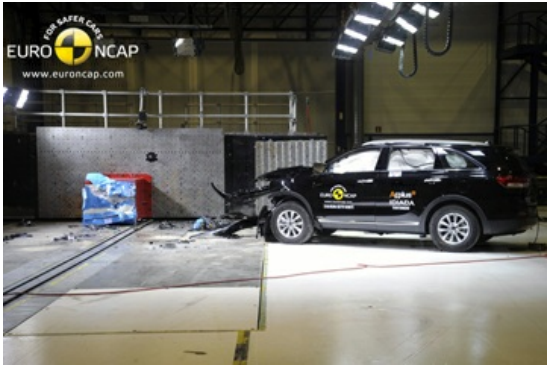

Dimensions & weight

Width	1890 mm
Height	1685 mm
Length	4780 mm
Wheel base	2780 mm
Kerb weight	1885 kg
Max. allowed weight	2620 kg

Additional information

Fuel tank capacity	71 l
Fuel delivery	Direct Injection
Number of doors	5
Number of seats	7

<b>Number of axles</b>	2
<b>Engine number</b>	D4HBGH270812