



PEUGEOT



report date: 2024-03-28

General information

Make	PEUGEOT
Model	2008 ACTIVE
Colour	White
Year of manufacture	2015
Top speed	105 mph
0 - 60 mph	13.5 seconds
Gearbox	5 speed Manual

Engine & fuel consumption

Power	82 BHP
Max. torque	118 Nm at 2.750 rpm
Engine capacity	1.200 cc
Cylinders	3
Fuel type	Petrol
Consumption city	47.1 mpg
Consumption extra urban	65.7 mpg
Consumption combined	57.7 mpg
CO2 emission	114 g/km
CO2 label	C





Internet history

Entry 1

Date	2021-01-22
Pictures	69
Listing price	View report

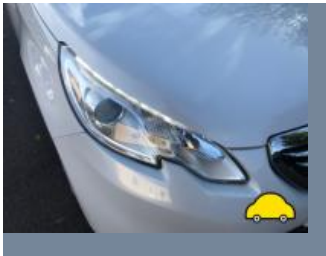
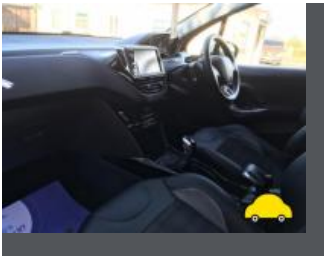

source: yesauto.com



MOT history

MOT expiry date	2024-07-25
MOT pass rate	67 %
MOT passed	6
Failed MOT tests	3
Total advice items	24
Total items failed	0

MOT #9	2023-07-26 14:52
MOT test number	609062604425
Result	✓ Passed
Next expiry date	2024-07-25
Minor	Battery insecure but not likely to fall from carrier (4.13 (a) (i))

MOT #8	2023-07-26 13:06
MOT test number	323080582863
Result	✗ Failed
MAJOR	Nearside Headlamp aim projected beam image is obviously incorrect (4.1.2 (c))
MAJOR	Offside Rear fog lamp lens defective such that emitted light is adversely affected (4.5.1 (b) (ii))
Minor	Battery insecure but not likely to fall from carrier (4.13 (a) (i))

MOT #7	2022-07-22 10:24
MOT test number	717919937706
Result	✓ Passed
Advice	Exhaust mounting defective front pipe (6.1.2 (a))

**MOT #6** 2021-07-06 08:08**MOT test number** 238224654314**Result** ✓ Passed**Advice** Tyre slightly damaged/cracking or perishing Both rear (5.2.3 (d) (ii))**MOT #5** 2020-11-20 07:54**MOT test number** 896840176885**Result** ✓ Passed**Minor** Registration plate lamp inoperative in the case of multiple lamps or light sources (4.7.1 (b) (i))**Advice** Tyre slightly damaged/cracking or perishing Both rear (5.2.3 (d) (ii))**Advice** Offside Front Tyre worn close to legal limit/worn on edge (5.2.3 (e))**MOT #4** 2020-08-28 11:34**MOT test number** 548127809622**Result** ✓ Passed**MOT #3** 2019-09-13 16:44**MOT test number** 779660979349**Result** ✓ Passed**Advice** Rear tyre tread cracking**Advice** Front Brake pad(s) wearing thin (1.1.13 (a) (ii))**Advice** Front Brake disc worn, but not excessively (1.1.14 (a) (i))

**MOT #2** 2019-09-02 16:03**MOT test number** 643387292666**Result** ✗ Failed

Advice Front Brake disc worn, pitted or scored, but not seriously weakened x2 brake discs wearing very thin (1.1.14 (a) (ii))

MAJOR Offside Front Headlamp not working on dipped beam (4.1.1 (a) (ii))

Advice Rear Tyre slightly damaged/cracking or perishing o/s/r and n/s/r tyres cracking tread area a lot (5.2.3 (d) (ii))

Advice Front Brake pad(s) wearing thin brake pads very low near. min for mot (1.1.13 (a) (ii))

Minor Offside Rear Registration plate lamp inoperative in the case of multiple lamps or light sources (4.7.1 (b) (i))

MAJOR Offside Front Headlamp aim not tested (4.1.2 (b))

MAJOR Offside Front Drive shaft joint constant velocity boot split or insecure, no longer prevents the ingress of dirt inner cv boot insecure and leaking grease . metal clip missing (6.1.7 (g) (ii))

MOT #1 2018-09-03 08:59**MOT test number** 107001267370**Result** ✗ Failed

Advice Front Brake disc worn, pitted or scored, but not seriously weakened x2 brake disc wearing thin (1.1.14 (a) (ii))

Advice Rear Tyre slightly damaged/cracking or perishing o/s/r and n/s/r tyres started to cracking tread area (5.2.3 (d) (i))

MAJOR Offside Front Drive shaft joint constant velocity boot split or insecure, no longer prevents the ingress of dirt inner cv boot insecure . clip missing (6.1.7 (g) (ii))

MAJOR Front Headlamp aim not tested o/s/f and n/s/f (4.1.2 (b))

MAJOR Front Headlamp not working on dipped beam o/s/f and n/s/f dipped beam inop (4.1.1 (a) (ii))



Tax & MOT check

✓
Taxed
Tax due:
1 July 2024

✓
MOT
Expires:
25 July 2024

Tax status	Valid until 1 July
Days left	64
MOT expiry date	25 July 2024
Full MOT history	See MOT history

Tax calculation

Vehicle class	48
Band	C
Single payment (12 months)	£ 35,00,-
Single six month payment	Not applicable
Total payable by 12 monthly instalments	£ 36,75,-



Damage history

Check the damage history for this PEUGEOT. See if, where and when this PEUGEOT had damage and the car repair costs. We also check if this PEUGEOT was scrapped. Download the premium report [here](#) for the results.

Damage 1

Date	
Category	
Type	

Damage 2

Date	
Category	
Type	



Extra PEUGEOT salvage check



If this vehicle was seen at a salvage auction we offer: vehicle pictures, salvage location, retail value. Download the premium report [here](#) for more information.

More info >



Vehicle valuation

What is this car worth? See the vehicle value of this PEUGEOT in the premium report. We check: purchase value, age, mileage, MOT history, damages and online sale prices.

Trade retail value	£ 19,999
Auction value	£ 19,999
Average private trade value	£ 19,999

More info >



Owner history

For how long did the current and previous owner(s) have this PEUGEOT? How many owners did this PEUGEOT have? Check it in the premium report and see all owner registrations. Download the full report [here](#).

Owner	Registration
Owner	Registration
Owner	Registration
Owner	Registration
Owner	Registration
Owner	Registration
Owner	Registration

More info >

Plate changes

See in this check if this PEUGEOT had different number plates.

Number of plates	1
Current registration	KN65UGZ
Plate since	2019-09-28
Current registration	KN65UGZ
Plate since	2019-09-28

More info >



Finance check

Check if this PEUGEOT is financed, has an outstanding loan or finance agreement. If you are purchasing a vehicle it is smart to ensure that any finance that may have been taken out on this PEUGEOT has been settled.

If not, and you buy this PEUGEOT then you could lose the money and the car you paid for.

Download the premium report [here](#) and check if this PEUGEOT is financed.

Finance company	XXXXXXXX	XXXX
Date of agreement	XXXXXXXX	XXXX
Agreement type	XXXXXXXX	XXXX
Agreement term	XXXXXXXX	XXXX
Agreement number	XXXXXXXX	XXXX
Contact info	XXXXXXXX	XXXX

More info >



Mileage check

Odometer	In miles
Mileage registrations	11
First mileage registration	2015-09-18
Last registration	2023-07-26
Complete history	See info



Registration #1	2015-09-18	9 mi
Registration #2	2018-09-03	25.356 mi
Registration #3	2019-09-02	38.241 mi
Registration #4	2019-09-13	38.636 mi
Registration #5	2020-08-28	51.471 mi
Registration #6	2020-11-20	52.664 mi
Registration #7	2020-11-20	52.664 mi
Registration #8	2020-11-20	52.664 mi
Registration #9	2020-11-20	52.664 mi
Registration #10	2020-11-20	52.664 mi
Registration #11	2020-11-20	52.664 mi

More info >



Car features

The PEUGEOT factory car options list is only available in the premium report.

S0225	Air conditioning
S0295	
S0482	
S0501	
S0566	
S0567	
S0569	

View the complete PEUGEOT factory list for this vehicle [here](#).

More info >

Safety ratings

NCAP rating	★★★★★
Adult	88%
Children	77%
Pedestrian	72%
Safety systems	70%
Overall rating	81%
Video	see crash video



Dimensions & weight

Width	2004 mm
Height	1556 mm
Length	4159 mm
Wheel base	2538 mm
Kerb weight	1210 kg
Max. allowed weight	1582 kg

Additional information

Fuel tank capacity	50 l
Fuel delivery	Multi-Point Injection
Number of doors	5
Number of seats	5

Number of axles	2
Engine number	B2080342907