



RENAULT

**YH06YBA**

report date: 2024-03-29

General information

Make	RENAULT
Model	MODUS EXPRESSION 16V
Colour	Blue
Year of manufacture	-
Top speed	101 mph
0 - 60 mph	13.5 seconds
Gearbox	5 speed Manual

Engine & fuel consumption

Power	75 BHP
Max. torque	105 Nm at 4.250 rpm
Cylinders	4
Fuel type	Petrol
Consumption city	36.7 mpg
Consumption extra urban	54.4 mpg
Consumption combined	47.1 mpg





Internet history

Entry 1

Date	2021-07-12
Pictures	9
Listing price	<a href="#">View report</a>

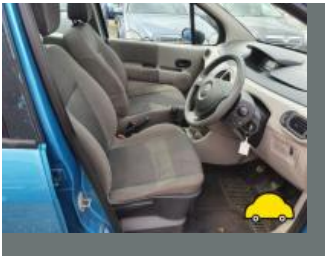

source: autotrader.co.uk

**MOT history**

<b>MOT #18</b>	2020-08-13 09:13
<b>MOT test number</b>	456614797513
<b>Result</b>	✓ Passed
<b>Next expiry date</b>	2021-08-31
<b>Advice</b>	Nearside Front door is damaged

<b>MOT #17</b>	2020-08-13 09:13
<b>MOT test number</b>	635859991629
<b>Result</b>	✗ Failed
<b>Pass with rectification</b>	Offside Front Windscreen washer provides insufficient washer liquid (3.5 (a))
<b>Pass with rectification</b>	Nearside Front Windscreen washer provides insufficient washer liquid (3.5 (a))
<b>Advice</b>	Nearside Front door is damaged

<b>MOT #16</b>	2019-08-15 07:15
<b>MOT test number</b>	918761162702
<b>Result</b>	✓ Passed
<b>Advice</b>	Nearside Front Brake disc worn, pitted or scored, but not seriously weakened (1.1.14 (a) (ii))
<b>Advice</b>	Nearside Front Tyre worn close to legal limit/worn on edge (5.2.3 (e))
<b>Advice</b>	Offside Rear Tyre worn close to legal limit/worn on edge (5.2.3 (e))
<b>Advice</b>	Offside Front Brake disc worn, pitted or scored, but not seriously weakened (1.1.14 (a) (ii))
<b>Advice</b>	Offside Front Tyre worn close to legal limit/worn on edge (5.2.3 (e))

**MOT #15** 2019-08-13 11:14**MOT test number** 642313812147**Result** ✗ Failed**Advice** Offside Front Tyre worn close to legal limit/worn on edge (5.2.3 (e))**MAJOR** Nearside Front Headlamp insecure (4.1.1 (c))**Advice** Nearside Front Brake disc worn, pitted or scored, but not seriously weakened (1.1.14 (a) (ii))**MAJOR** Nearside Rear Registration plate lamp inoperative in the case of a single lamp or all lamps (4.7.1 (b) (ii))**Advice** Nearside Front Tyre worn close to legal limit/worn on edge (5.2.3 (e))**Advice** Offside Rear Tyre worn close to legal limit/worn on edge (5.2.3 (e))**MAJOR** Nearside Front Headlamp not working on main beam (4.1.1 (a) (ii))**Advice** Offside Front Brake disc worn, pitted or scored, but not seriously weakened (1.1.14 (a) (ii))**MAJOR** Nearside Front Position lamp not working (4.2.1 (a) (ii))**MOT #14** 2018-09-01 09:56**MOT test number** 491648014737**Result** ✓ Passed**MOT #13** 2017-12-23 08:40**MOT test number** 676000880443**Result** ✓ Passed**Advice** Tyre worn close to the legal limit N/S FRONT AND O/S REAR (4.1.E.1)**MOT #12** 2016-12-21 15:14**MOT test number** 721070613766**Result** ✓ Passed

**MOT #11**

2016-12-21 14:35

**MOT test number**

950710881157

**Result****✗ Failed**

- Fail** Nearside Rear Direction indicator adversely affected by the operation of another lamp (1.4.A.2h)
- Fail** Nearside Rear Rear position lamp(s) adversely affected by the operation of another lamp (1.1.A.3f)
- Fail** Nearside Stop lamp adversely affected by the operation of another lamp (1.2.1f)
- Fail** Offside Rear fog lamp adversely affected by the operation of another lamp (1.3.2f)
- Fail** Offside Rear Direction indicator adversely affected by the operation of another lamp (1.4.A.2h)
- Fail** Offside Rear Rear position lamp(s) adversely affected by the operation of another lamp (1.1.A.3f)
- Fail** Offside Stop lamp adversely affected by the operation of another lamp (1.2.1f)

**MOT #10**

2016-11-15 13:56

**MOT test number**

496525523911

**Result****✗ Failed**

- Advice** N/s/f tyre outer side wall damaged
- Advice** N/s/r tyre worn unevenly
- Fail** Nearside Rear position lamp(s) adversely affected by the operation of another lamp (1.1.A.3f)
- Advice** O/s/f tyre tread worn low
- Advice** Both rear tyre treads wearing low
- Fail** Offside Stop lamp adversely affected by the operation of another lamp (1.2.1f)

**MOT #9** 2015-11-12 12:09**MOT test number** 504067719740**Result** ✓ Passed

- Advice** Headlamps stay 'on' when switch in off position
- Advice** Rear registration plate deteriorated but not likely to be misread (6.3.1d)
- Advice** Rear wiper blade split
- Advice** Front registration plate deteriorated but not likely to be misread (6.3.1d)

**MOT #8** 2014-11-19 12:12**MOT test number** 928403324326**Result** ✓ Passed**MOT #7** 2014-05-23 16:37**MOT test number** 879793044182**Result** ✓ Passed

- Notice** Wiper blades deteriorating
- Advice** Offside Front Tyre worn close to the legal limit (4.1.E.1)

**MOT #6** 2014-05-23 11:14**MOT test number** 847763644142**Result** ✗ Failed

- Fail** Nearside Front Tyre has ply or cords exposed (4.1.D.1b)
- Advice** Offside Front Tyre worn close to the legal limit (4.1.E.1)
- Notice** Wiper blades deteriorating

**MOT #5** 2013-05-14 11:50**MOT test number** 459204933186**Result** ✓ Passed**Notice** STRONGLY ADVISE [nearside front tyre worn thin on outer edge and cut in tread]**Notice** Offside front tyre starting to wear unevenly**MOT #4** 2012-05-25 11:41**MOT test number** 538176242130**Result** ✓ Passed**MOT #3** 2011-05-25 11:16**MOT test number** 299915341403**Result** ✓ Passed**Advice** Nearside Rear Tyre worn close to the legal limit (4.1.E.1)**MOT #2** 2010-05-14 12:17**MOT test number** 233684730402**Result** ✓ Passed**MOT #1** 2009-05-23 09:11**MOT test number** 423633049141**Result** ✓ Passed



Damage history

Check the damage history for this RENAULT. See if, where and when this RENAULT had damage and the car repair costs. We also check if this RENAULT was scrapped. Download the premium report [here](#) for the results.

Damage 1

Date	
Category	
Type	

Damage 2

Date	
Category	
Type	



Extra RENAULT salvage check



If this vehicle was seen at a salvage auction we offer: vehicle pictures, salvage location, retail value. Download the premium report [here](#) for more information.

More info >





Vehicle valuation

What is this car worth? See the vehicle value of this RENAULT in the premium report. We check: purchase value, age, mileage, MOT history, damages and online sale prices.

Trade retail value	£ 19,999
Auction value	£ 19,999
Average private trade value	£ 19,999

More info >



Owner history

For how long did the current and previous owner(s) have this RENAULT? How many owners did this RENAULT have? Check it in the premium report and see all owner registrations. Download the full report [here](#).

Owner	Since
Owner	Since
Owner	Since
Owner	Since
Owner	Since
Owner	Since
Owner	Since

More info >

Plate changes

See in this check if this RENAULT had different number plates.

Number of plates	1
Current registration	<b>YH06YBA</b>
Plate since	2019-06-29
Current registration	<b>YH06YBA</b>
Plate since	2019-06-29

More info >



Finance check

Check if this RENAULT is financed, has an outstanding loan or finance agreement. If you are purchasing a vehicle it is smart to ensure that any finance that may have been taken out on this RENAULT has been settled.

If not, and you buy this RENAULT then you could lose the money and the car you paid for.

Download the premium report [here](#) and check if this RENAULT is financed.

Finance company	REDACTED	REDACTED
Date of agreement	REDACTED	REDACTED
Agreement type	REDACTED	REDACTED
Agreement term	REDACTED	REDACTED
Agreement number	REDACTED	REDACTED
Contact info	REDACTED	REDACTED

More info >



Mileage check

Odometer	In miles
Mileage registrations	20
First mileage registration	2006-03-29
Last registration	2020-08-13
Complete history	<a href="#">See info</a>



Registration #1	2006-03-29	24 mi
Registration #2	2009-05-23	13.022 mi
Registration #3	2010-05-14	17.985 mi
Registration #4	2011-05-25	23.573 mi
Registration #5	2012-05-25	27.506 mi
Registration #6	2013-05-14	31.123 mi
Registration #7	2014-05-23	33.454 mi
Registration #8	2014-05-23	33.454 mi
Registration #9	2014-11-19	35.327 mi
Registration #10	2015-11-12	45.230 mi
Registration #11	2016-05-23	55.123 mi
Registration #12	2016-05-23	55.123 mi
Registration #13	2016-05-23	55.123 mi
Registration #14	2016-05-23	55.123 mi
Registration #15	2016-05-23	55.123 mi
Registration #16	2016-05-23	55.123 mi
Registration #17	2016-05-23	55.123 mi
Registration #18	2016-05-23	55.123 mi
Registration #19	2016-05-23	55.123 mi
Registration #20	2016-05-23	55.123 mi

More info >



Car features

The RENAULT factory car options list is only available in the premium report.

S0225	Air conditioning
S0295	
S0482	
S0501	
S0566	
S0567	
S0569	

View the complete RENAULT factory list for this vehicle [here](#).

More info >

Safety ratings

NCAP rating ★★★★★

Video [see crash video](#)



Dimensions & weight

Width	1960 mm
Height	1589 mm
Length	3792 mm
Wheel base	2482 mm
Kerb weight	1120 kg
Max. allowed weight	1610 kg

Additional information

Fuel tank capacity	49 l
Fuel delivery	Multi-Point Injection
Number of doors	5
Number of seats	5

