



report date: 2024-03-29

General information

| | |
|---------------------|------------------------------|
| Make | FORD |
| Model | TRANSIT CONNECT T200 SWB P/V |
| Colour | White |
| Year of manufacture | - |
| Gearbox | 5 speed Manual |

Engine & fuel consumption

| | |
|-------------|---------------------|
| Power | 99 BHP |
| Max. torque | 240 Nm at 1.750 rpm |
| Cylinders | 4 |
| Fuel type | Diesel |



LABEL UNKNOWN



Internet history

Entry 1

| | |
|---------------|-----------------------------|
| Date | 2021-07-26 |
| Pictures | 8 |
| Listing price | View report |

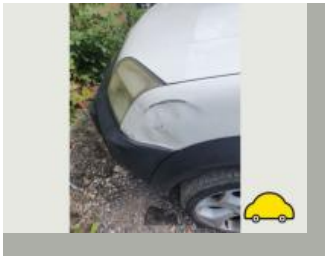
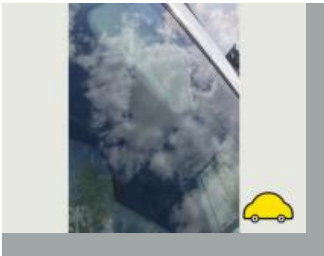

source: [autotrader.co.uk](https://www.autotrader.co.uk)

**MOT history**

| | |
|-------------------------|--|
| MOT #27 | 2023-11-17 10:21 |
| MOT test number | 877273151326 |
| Result | ✓ Passed |
| Next expiry date | 2024-11-16 |
| Advice | Front Oil leak, but not excessive (8.4.1 (a) (i)) |
| Advice | Front Exhaust has a minor leak of exhaust gases (6.1.2 (a)) |
| Advice | Nearside Front Wheel bearing slightly noisy (5.1.3 (b) (i)) |
| Advice | Front Tyre worn close to legal limit/worn on edge both side (5.2.3 (e)) |
| Minor | Nearside Front Drive shaft joint constant velocity boot severely deteriorated (6.1.7 (g) (i)) |
| Advice | Offside Brake pipe corroded, covered in grease or other material (1.1.11 (c)) |
| Advice | Integral body structure is corroded but structural rigidity is not significantly reduced both side (6.1.1 (c) (i)) |
| Minor | Offside Front Suspension arm ball joint dust cover severely deteriorated (5.3.4 (b) (i)) |

| | |
|------------------------|---|
| MOT #26 | 2022-11-14 16:16 |
| MOT test number | 686928233193 |
| Result | ✓ Passed |
| Advice | Nearside Front Wheel bearing has slight play (5.1.3 (a) (i)) |
| Advice | Sills corroded ns and os |
| Minor | Nearside Front Drive shaft joint constant velocity boot severely deteriorated (6.1.7 (g) (i)) |
| Advice | Front Exhaust has a minor leak of exhaust gases (6.1.2 (a)) |

**MOT #25**

2022-11-12 08:49

MOT test number

692029543220

Result**✗ Failed****Advice** Front Exhaust has a minor leak of exhaust gases (6.1.2 (a))**MAJOR** Parking brake efficiency below requirements (1.4.2 (a) (i))**Advice** Sills corroded ns and os**DANGEROUS** Nearside Rear Hydraulic brake cylinder leaking and braking performance affected (1.1.16 (b) (ii))**Advice** Nearside Front Wheel bearing has slight play (5.1.3 (a) (i))**MAJOR** Rear Brakes imbalanced across an axle Axle 2 (1.2.1 (b) (i))**DANGEROUS** Central Rear Anti-roll bar linkage ball joint likely to become detached (5.3.4 (a) (ii))**Minor** Nearside Front Drive shaft joint constant velocity boot severely deteriorated (6.1.7 (g) (i))**MOT #24**

2021-11-12 13:05

MOT test number

390393321438

Result**✓ Passed****Advice** Nearside Front Tyre worn close to legal limit/worn on edge (5.2.3 (e))**MOT #23**

2021-10-30 08:17

MOT test number

590168436183

Result**✗ Failed****Advice** Nearside Front Tyre worn close to legal limit/worn on edge (5.2.3 (e))**MAJOR** Nearside Rear Outer Vehicle structure corroded to the extent that the rigidity of the assembly is significantly reduced sill (6.1.1 (c) (i))**MOT #22**

2020-11-14 13:50

MOT test number

825463456261

Result**✓ Passed****Advice** Nearside Rear Exhaust has a minor leak of exhaust gases (6.1.2 (a))

**MOT #21**

2020-11-14 10:55

MOT test number

676471544839

Result**✗ Failed**

- Advice** Nearside Rear Exhaust mounting defective (6.1.2 (a))
- MAJOR** Nearside Front Direction indicator incorrect colour (4.4.3 (a))
- Advice** Nearside Front Brake pad(s) wearing thin (1.1.13 (a) (ii))
- MAJOR** Offside Front Headlamp not working on dipped beam (4.1.1 (a) (ii))
- DANGEROUS** Nearside Rear Anti-roll bar linkage attachment bracket/mounting fractured (5.3.3 (b) (ii))
- Advice** Offside Front Tyre worn close to legal limit/worn on edge (5.2.3 (e))
- Advice** Offside Rear Nail in tyre
- Advice** Nearside Rear Exhaust has a minor leak of exhaust gases (6.1.2 (a))
- MAJOR** Offside Front Direction indicator incorrect colour (4.4.3 (a))
- Advice** Offside Front Brake pad(s) wearing thin (1.1.13 (a) (ii))
- DANGEROUS** Nearside Front Tyre tread depth below requirements of 1.6mm (5.2.3 (e))

MOT #20

2019-05-17 16:16

MOT test number

527607560169

Result**✓ Passed**

- Minor** Windscreen damaged but not adversely affecting driver's view (3.2 (a) (i))

**MOT #19**

2019-05-16 16:23

MOT test number

282607102659

Result**✗ Failed**

- Advice** Nearside Front Tyre worn close to legal limit/worn on edge (5.2.3 (e))
- MAJOR** Offside Registration plate lamp inoperative in the case of a single lamp or all lamps (4.7.1 (b) (ii))
- Advice** Nearside Front Direction indicator slightly discoloured (4.4.3 (a))
- Advice** Offside Front Tyre worn close to legal limit/worn on edge (5.2.3 (e))
- MAJOR** Offside Front Position lamp not working (4.2.1 (a))
- Advice** Offside Front Direction indicator slightly discoloured (4.4.3 (a))

MOT #18

2018-11-09 15:21

MOT test number

728655518982

Result**✓ Passed**

- Advice** Nearside Rear Anti-roll bar linkage ball joint has slight play (5.3.4 (a) (i))
- Advice** Nearside Front Service brake fluctuating, but not excessively (1.2.1 (e))
- Advice** Offside Rear Service brake fluctuating, but not excessively (1.2.1 (e))
- Minor** Windscreen damaged but not adversely affecting driver's view (3.2 (a) (i))



MOT #17

2018-11-09 09:36

MOT test number

922855733963

Result

✗ Failed

- Advice

Offside Rear Service brake fluctuating, but not excessively (1.2.1 (e))
- Minor

Windscreen damaged but not adversely affecting driver's view (3.2 (a) (i))
- MAJOR

Offside Registration plate lamp inoperative in the case of a single lamp or all lamps (4.7.1 (b) (ii))
- Advice

Nearside Rear Anti-roll bar linkage ball joint has slight play (5.3.4 (a) (i))
- Advice

Nearside Front Service brake fluctuating, but not excessively (1.2.1 (e))
- MAJOR

Offside Front Anti-roll bar linkage ball joint excessively worn (5.3.4 (a) (i))

MOT #16

2017-10-26 15:05

MOT test number

254059995598

Result

✓ Passed

- Advice

Oil leak engine oil leak
- Advice

Offside Rear rear brake fluctuating, but not excessively (3.7.B.3)
- Advice

Nearside Front front brake fluctuating, but not excessively (3.7.B.3)

**MOT #15**

2017-10-26 10:17

MOT test number

759970328381

Result

✗ Failed

Fail Nearside Outer Suspension component mounting prescribed area is excessively corroded sill (2.4.A.3)**Fail** Nearside Registration plate lamp not working (1.1.C.1d)**Advice** Oil leak engine oil leak**Advice** Offside Rear rear brake fluctuating, but not excessively (3.7.B.3)**Fail** Nearside Inner Suspension component mounting prescribed area is excessively corroded sill (2.4.A.3)**Fail** Windscreen has damage to the swept area in excess of a 40mm circle outside zone 'A' (8.3.1d)**Advice** Nearside Front front brake fluctuating, but not excessively (3.7.B.3)**MOT #14**

2016-11-11 08:54

MOT test number

366949065433

Result

✓ Passed

MOT #13

2015-12-15 14:35

MOT test number

988739440132

Result

✓ Passed

MOT #12

2015-12-14 11:08

MOT test number

204322860128

Result

✗ Failed

Fail Offside Rear Brake pipe excessively corroded (3.6.B.2c)**Fail** Offside Front Brake pipe excessively corroded (3.6.B.2c)**Fail** Offside Rear Outer Vehicle structure has an unsatisfactory modification, seriously affecting its strength within 30cm of the body mountings Sill (6.1.B.2)**Fail** Nearside Rear Brake pipe excessively corroded (3.6.B.2c)

**MOT #11** 2014-11-26 08:07**MOT test number** 165180934337**Result** ✓ Passed**Advice** Centre Exhaust has a minor leak of exhaust gases (7.1.2)**MOT #10** 2014-11-26 08:07**MOT test number** 867340834391**Result** ✗ Failed**Pass with rectification** Headlamp aim too high (1.8)**Advice** Centre Exhaust has a minor leak of exhaust gases (7.1.2)**Pass with rectification** Nearside Stop lamp not working (1.2.1b)**MOT #9** 2013-11-28 09:26**MOT test number** 428512333432**Result** ✓ Passed**MOT #8** 2012-11-30 16:33**MOT test number** 976185432364**Result** ✓ Passed**Notice** Offside front tyre worn slightly on the inner edge**Notice** Corrosion starting to the rear suspension and braking components**MOT #7** 2011-12-07 14:45**MOT test number** 139591741385**Result** ✓ Passed

**MOT #6** 2011-12-07 09:39**MOT test number** 256821941347**Result** ✗ Failed**Fail** Offside Front Windscreen wiper does not clear the windscreen effectively (8.2.2)**Fail** Nearside Front Anti-roll bar linkage has excessive play in a ball joint (2.4.G.2)**Fail** Nearside Front Windscreen wiper does not clear the windscreen effectively (8.2.2)**Notice** Coolant low in resevoir/thermostat housing leaking**Fail** Offside Front Anti-roll bar linkage has excessive play in a ball joint (2.4.G.2)**MOT #5** 2010-12-08 09:54**MOT test number** 182112940330**Result** ✓ Passed**MOT #4** 2009-12-02 15:13**MOT test number** 703866439338**Result** ✓ Passed**MOT #3** 2008-12-09 14:31**MOT test number** 401714448469**Result** ✓ Passed**MOT #2** 2007-12-18 14:43**MOT test number** 991612857323**Result** ✓ Passed**Notice** O/s front tyre wearing on inside edge



| | |
|-------------------------|--|
| MOT #1 | 2007-12-18 14:43 |
| MOT test number | 611832557314 |
| Result | ✗ Failed |
| Pass with rectification | Offside Front Headlamp aim too high (1.8) |
| Pass with rectification | Nearside Front Headlamp aim too high (1.8) |
| Notice | O/s front tyre wearing on inside edge |



Damage history

Check the damage history for this FORD. See if, where and when this FORD had damage and the car repair costs. We also check if this FORD was scrapped. Download the premium report [here](#) for the results.

Damage 1

| | |
|----------|--|
| Date | |
| Category | |
| Type | |

Damage 2

| | |
|----------|--|
| Date | |
| Category | |
| Type | |



Extra FORD salvage check



If this vehicle was seen at a salvage auction we offer: vehicle pictures, salvage location, retail value. Download the premium report [here](#) for more information.

More info >



Vehicle valuation

What is this car worth? See the vehicle value of this FORD in the premium report. We check: purchase value, age, mileage, MOT history, damages and online sale prices.

| | |
|-----------------------------|----------|
| Trade retail value | £ 19,299 |
| Auction value | £ 19,299 |
| Average private trade value | £ 19,299 |

More info >



Owner history

For how long did the current and previous owner(s) have this FORD? How many owners did this FORD have? Check it in the premium report and see all owner registrations. Download the full report [here](#).

| | |
|-------|-------|
| ***** | ***** |
| ***** | ***** |
| ***** | ***** |
| ***** | ***** |
| ***** | ***** |
| ***** | ***** |
| ***** | ***** |

More info >

Plate changes

See in this check if this FORD had different number plates.

| | |
|----------------------|------------|
| Number of plates | 1 |
| Current registration | ***** |
| Plate since | 2019-06-29 |
| Current registration | ***** |
| Plate since | 2019-06-29 |

More info >



Finance check

Check if this FORD is financed, has an outstanding loan or finance agreement. If you are purchasing a vehicle it is smart to ensure that any finance that may have been taken out on this FORD has been settled.

If not, and you buy this FORD then you could lose the money and the car you paid for.

Download the premium report [here](#) and check if this FORD is financed.

| | | |
|-------------------|------------|------|
| Finance company | XXXXXXXXXX | XXXX |
| Date of agreement | XXXXXXXXXX | XXXX |
| Agreement type | XXXXXXXXXX | XXXX |
| Agreement term | XXXXXXXXXX | XXXX |
| Agreement number | XXXXXXXXXX | XXXX |
| Contact info | XXXXXXXXXX | XXXX |

More info >



Mileage check

| | |
|----------------------------|--------------------------|
| Odometer | In miles |
| Mileage registrations | 27 |
| First mileage registration | 2004-12-10 |
| Last registration | 2023-11-17 |
| Complete history | See info |



| | | |
|------------------|------------|------------|
| Registration #1 | 2004-12-10 | 21 mi |
| Registration #2 | 2007-12-18 | 22.429 mi |
| Registration #3 | 2008-12-09 | 30.596 mi |
| Registration #4 | 2009-12-02 | 38.160 mi |
| Registration #5 | 2010-12-08 | 45.801 mi |
| Registration #6 | 2011-12-07 | 52.501 mi |
| Registration #7 | 2011-12-07 | 52.501 mi |
| Registration #8 | 2012-11-30 | 57.268 mi |
| Registration #9 | 2013-11-28 | 60.500 mi |
| Registration #10 | 2014-11-26 | 64.234 mi |
| Registration #11 | 2015-12-14 | 69.372 mi |
| Registration #12 | 2015-12-15 | 69.374 mi |
| Registration #13 | 2016-11-11 | 89.154 mi |
| Registration #14 | 2017-10-26 | 121.671 mi |
| Registration #15 | 2018-05-01 | 151.377 mi |
| Registration #16 | 2018-05-01 | 151.377 mi |
| Registration #17 | 2018-05-01 | 151.377 mi |
| Registration #18 | 2018-05-01 | 151.377 mi |
| Registration #19 | 2018-05-01 | 151.377 mi |
| Registration #20 | 2018-05-01 | 151.377 mi |
| Registration #21 | 2018-05-01 | 151.377 mi |
| Registration #22 | 2018-05-01 | 151.377 mi |
| Registration #23 | 2018-05-01 | 151.377 mi |
| Registration #24 | 2018-05-01 | 151.377 mi |
| Registration #25 | 2018-05-01 | 151.377 mi |
| Registration #26 | 2018-05-01 | 151.377 mi |

More info >



Car features

The FORD factory car options list is only available in the premium report.

| | |
|-------|------------------|
| S0225 | Air conditioning |
| S0295 | |
| S0482 | |
| S0501 | |
| S0566 | |
| S0567 | |
| S0569 | |

View the complete FORD factory list for this vehicle [here](#).

More info >

Dimensions & weight

| | |
|---------------------|---------|
| Width | 1795 mm |
| Kerb weight | 1400 kg |
| Max. allowed weight | 2025 kg |

Additional information

| | |
|-----------------|---------|
| Number of seats | 2 |
| Number of axles | 2 |
| Engine number | 4D07814 |