



report date: 2024-03-29

General information

| | |
|---------------------|--------------------------|
| Make | KIA |
| Model | SORENTO CRDI GT-LINE ISG |
| Colour | White |
| Year of manufacture | 2018 |
| Top speed | 127 mph |
| 0 - 60 mph | 9.1 seconds |
| Gearbox | 8 speed automatic |

Engine & fuel consumption

| | |
|-------------------------|---------------------|
| Power | 197 BHP |
| Max. torque | 441 Nm at 1.750 rpm |
| Engine capacity | 2.199 cc |
| Cylinders | 4 |
| Fuel type | Diesel |
| Consumption city | 38.7 mpg |
| Consumption extra urban | 47.1 mpg |
| Consumption combined | 43.5 mpg |
| CO2 emission | 170 g/km |
| CO2 label | H |





Internet history

Entry 3

| | |
|---------------|-----------------------------|
| Date | 2023-06-05 |
| Pictures | 0 |
| Listing price | View report |

source: carcraft.co.uk

Entry 2

| | |
|---------------|-----------------------------|
| Date | 2021-06-25 |
| Pictures | 24 |
| Listing price | View report |

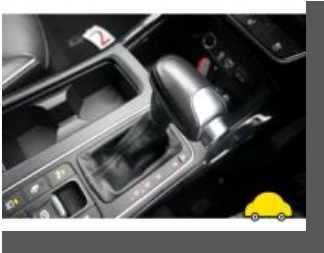

source: heycar.co.uk

Entry 1

| | |
|---------------|-----------------------------|
| Date | 2021-06-09 |
| Pictures | 23 |
| Listing price | View report |

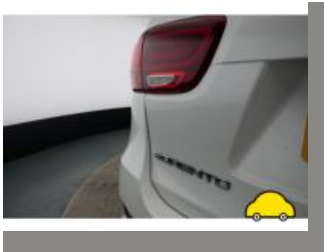
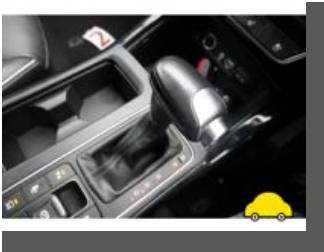

source: yesauto.com



MOT history

| | |
|--------------------|------------|
| MOT expiry date | 2024-03-28 |
| MOT pass rate | 100 % |
| MOT passed | 3 |
| Failed MOT tests | 0 |
| Total advice items | 1 |
| Total items failed | 0 |

| | |
|------------------|------------------|
| MOT #3 | 2023-03-29 18:40 |
| MOT test number | 491763027333 |
| Result | ✓ Passed |
| Next expiry date | 2024-03-28 |

| | |
|-----------------|---|
| MOT #2 | 2022-02-19 08:15 |
| MOT test number | 147112899583 |
| Result | ✓ Passed |
| Advice | Rear Brake pad(s) wearing thin n/s and o/s - on limit (1.1.13 (a) (ii)) |

| | |
|-----------------|------------------|
| MOT #1 | 2021-03-14 10:52 |
| MOT test number | 598532453569 |
| Result | ✓ Passed |



Tax & MOT check

✓
Taxed

Tax due:
1 July 2024

✗
MOT

Expired:
28 March 2024

| | |
|------------------|---------------------------------|
| Tax status | Valid until 1 July |
| Days left | 63 |
| MOT expiry date | 28 March 2024 |
| Full MOT history | See MOT history |

Tax calculation

| | |
|--|--------------|
| Vehicle class | 49 |
| Band | I |
| First licence fee (12 months) | £ 645,00,- |
| First licence fee diesel non RDE2 tested (12 months) | £ 1.040,00,- |
| Standard rate (12 months) | £ 180,00,- |
| Standard rate (6 months) | £ 99,00,- |
| Premium rate (12 months) | £ 570,00,- |
| Premium rate (6 months) | £ 313,50,- |



Damage history

Check the damage history for this KIA. See if, where and when this KIA had damage and the car repair costs. We also check if this KIA was scrapped. Download the premium report [here](#) for the results.

Damage 1

| | |
|----------|--|
| Date | |
| Category | |
| Type | |

Damage 2

| | |
|----------|--|
| Date | |
| Category | |
| Type | |



Extra KIA salvage check



If this vehicle was seen at a salvage auction we offer: vehicle pictures, salvage location, retail value. Download the premium report [here](#) for more information.

More info >



Vehicle valuation

What is this car worth? See the vehicle value of this KIA in the premium report. We check: purchase value, age, mileage, MOT history, damages and online sale prices.

| | |
|-----------------------------|----------|
| Trade retail value | £ 19,999 |
| Auction value | £ 19,999 |
| Average private trade value | £ 19,999 |

More info >



Owner history

For how long did the current and previous owner(s) have this KIA? How many owners did this KIA have? Check it in the premium report and see all owner registrations. Download the full report [here](#).

| | |
|-------|--------------|
| Owner | Registration |
| Owner | Registration |
| Owner | Registration |
| Owner | Registration |
| Owner | Registration |
| Owner | Registration |
| Owner | Registration |

More info >

Plate changes

See in this check if this KIA had different number plates.

| | |
|----------------------|------------|
| Number of plates | 1 |
| Current registration | |
| Plate since | 2024-03-29 |
| Current registration | |
| Plate since | 2024-03-29 |

More info >



Finance check

Check if this KIA is financed, has an outstanding loan or finance agreement. If you are purchasing a vehicle it is smart to ensure that any finance that may have been taken out on this KIA has been settled.

If not, and you buy this KIA then you could lose the money and the car you paid for.

Download the premium report [here](#) and check if this KIA is financed.

| | | |
|-------------------|------------|------|
| Finance company | XXXXXXXXXX | XXXX |
| Date of agreement | XXXXXXXXXX | XXXX |
| Agreement type | XXXXXXXXXX | XXXX |
| Agreement term | XXXXXXXXXX | XXXX |
| Agreement number | XXXXXXXXXX | XXXX |
| Contact info | XXXXXXXXXX | XXXX |

More info >



Mileage check

| | |
|----------------------------|--------------------------|
| Odometer | In miles |
| Mileage registrations | 7 |
| First mileage registration | 2018-04-13 |
| Last registration | 2023-03-29 |
| Complete history | See info |



| | | |
|-----------------|------------|-----------|
| Registration #1 | 2018-04-13 | 27 mi |
| Registration #2 | 2021-03-14 | 25.788 mi |
| Registration #3 | 2022-03-29 | 25.777 mi |
| Registration #4 | 2022-03-29 | 25.777 mi |
| Registration #5 | 2022-03-29 | 25.777 mi |
| Registration #6 | 2022-03-29 | 25.777 mi |
| Registration #7 | 2022-03-29 | 25.777 mi |

More info >



Car features

The KIA factory car options list is only available in the premium report.

| | |
|-------|------------------|
| S0225 | Air conditioning |
| S0295 | |
| S0482 | |
| S0501 | |
| S0566 | |
| S0567 | |
| S0569 | |

View the complete KIA factory list for this vehicle [here](#).

More info >

Safety ratings

| | |
|----------------|---------------------------------|
| NCAP rating | ★★★★★ |
| Adult | 90% |
| Children | 83% |
| Pedestrian | 67% |
| Safety systems | 71% |
| Overall rating | 80% |
| Video | see crash video |

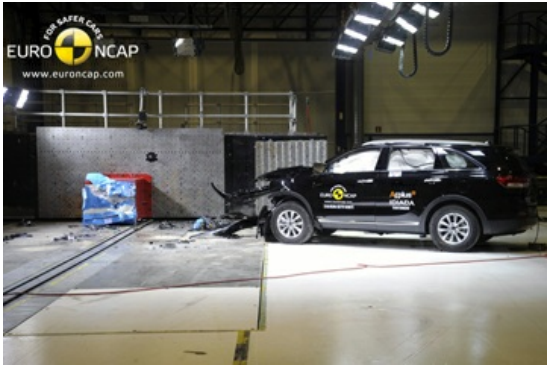

Dimensions & weight

| | |
|---------------------|---------|
| Width | 1890 mm |
| Height | 1690 mm |
| Length | 4800 mm |
| Wheel base | 2780 mm |
| Kerb weight | 1953 kg |
| Max. allowed weight | 2620 kg |

Additional information

| | |
|--------------------|------------------|
| Fuel tank capacity | 71 l |
| Fuel delivery | Direct Injection |
| Number of doors | 5 |
| Number of seats | 7 |

| | |
|------------------------|--------------|
| Number of axles | 2 |
| Engine number | D4HBJH374857 |