



PEUGEOT



report date: 2024-03-28

General information

Make	PEUGEOT
Model	208 COLLECTION
Colour	Black
Year of manufacture	2018
Top speed	105 mph
Gearbox	5 speed Manual

Engine & fuel consumption

Power	82 BHP
Max. torque	116 Nm at 2.750 rpm
Engine capacity	1.200 cc
Cylinders	3
Fuel type	Petrol
Consumption city	52.3 mpg
Consumption extra urban	76.4 mpg
Consumption combined	65.7 mpg
CO2 emission	99 g/km
CO2 label	A

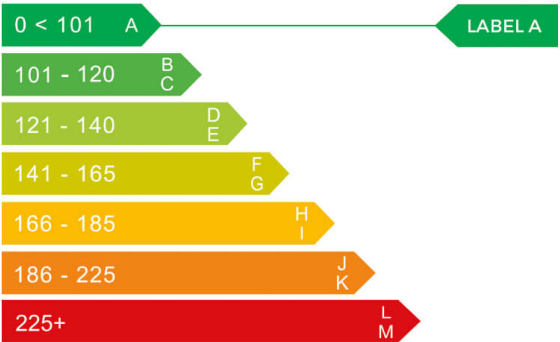



## Internet history

### Entry 3

Date	2022-04-02
Pictures	35
Listing price	<a href="#">View report</a>



source: cargurus.co.uk

### Entry 2

Date	2021-07-17
Pictures	10
Listing price	<a href="#">View report</a>

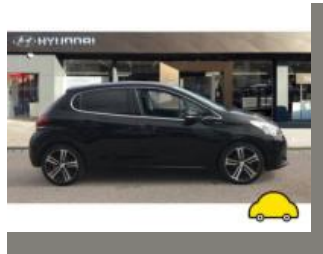

source: autoonline.co.uk

### Entry 1

Date	2021-07-05
Pictures	45
Listing price	<a href="#">View report</a>

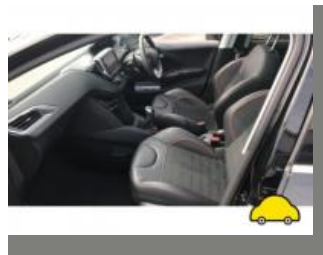

source: heycar.co.uk



## MOT history

MOT expiry date	2025-03-09
MOT pass rate	71 %
MOT passed	5
Failed MOT tests	2
Total advice items	3
Total items failed	2

MOT #7	2024-03-05 12:38
MOT test number	701635632896
Result	✓ Passed
Next expiry date	2025-03-09

MOT #6	2024-03-05 09:02
MOT test number	681828895368
Result	✗ Failed
Fail	Tyre tread depth below requirements of 1.6mm both front 205 45 17 (5.2.3 (e))

MOT #5	2023-03-08 12:45
MOT test number	133080311798
Result	✓ Passed

MOT #4	2023-03-08 08:41
MOT test number	115782380193
Result	✗ Failed
Fail	Tyre has a tear, caused by separation or partial failure of its structure BOTH REAR (5.2.3 (d) (ii))
Minor	Nearside Registration plate lamp inoperative in the case of multiple lamps or light sources (4.7.1 (b) (i))



MOT #3	2022-03-10 15:08
MOT test number	894237828577
Result	✓ Passed
MOT #2	2021-06-30 15:59
MOT test number	784070383055
Result	✓ Passed
MOT #1	2021-05-25 12:51
MOT test number	529206217273
Result	✓ Passed
Advice	Offside Front Tyre worn close to legal limit/worn on edge close. (5.2.3 (e))
Advice	Nearside Front Tyre worn close to legal limit/worn on edge 205/45/r17 close. (5.2.3 (e))



Tax & MOT check

✓  
**Taxed**  
**Tax due:**  
1 July 2024

✓  
**MOT**  
**Expires:**  
9 March 2025

<b>Tax status</b>	Valid until 1 July
<b>Days left</b>	64
<b>MOT expiry date</b>	9 March 2025
<b>Full MOT history</b>	<a href="#">See MOT history</a>

Tax calculation

<b>Vehicle class</b>	48
<b>Band</b>	E
<b>First licence fee (12 months)</b>	£ 165,00,-
<b>Standard rate (12 months)</b>	£ 180,00,-
<b>Standard rate (6 months)</b>	£ 99,00,-
<b>Premium rate (12 months)</b>	£ 570,00,-
<b>Premium rate (6 months)</b>	£ 313,50,-



Damage history

Check the damage history for this PEUGEOT. See if, where and when this PEUGEOT had damage and the car repair costs. We also check if this PEUGEOT was scrapped. Download the premium report [here](#) for the results.

Damage 1

Date	
Category	
Type	

Damage 2

Date	
Category	
Type	



Extra PEUGEOT salvage check



If this vehicle was seen at a salvage auction we offer: vehicle pictures, salvage location, retail value. Download the premium report [here](#) for more information.

More info >



Vehicle valuation

What is this car worth? See the vehicle value of this PEUGEOT in the premium report. We check: purchase value, age, mileage, MOT history, damages and online sale prices.

Trade retail value	£ 19,299
Auction value	£ 19,299
Average private trade value	£ 19,299

More info >



Owner history

For how long did the current and previous owner(s) have this PEUGEOT? How many owners did this PEUGEOT have? Check it in the premium report and see all owner registrations. Download the full report [here](#).

Owner	Registration
Owner	Registration
Owner	Registration
Owner	Registration
Owner	Registration
Owner	Registration
Owner	Registration

More info >

Plate changes

See in this check if this PEUGEOT had different number plates.

Number of plates	1
Current registration	KY18KLK
Plate since	2019-03-28
Current registration	KY18KLK
Plate since	2019-03-28

More info >



Finance check

Check if this PEUGEOT is financed, has an outstanding loan or finance agreement. If you are purchasing a vehicle it is smart to ensure that any finance that may have been taken out on this PEUGEOT has been settled.

If not, and you buy this PEUGEOT then you could lose the money and the car you paid for.

Download the premium report [here](#) and check if this PEUGEOT is financed.

Finance company	REDACTED	REDACTED
Date of agreement	REDACTED	REDACTED
Agreement type	REDACTED	REDACTED
Agreement term	REDACTED	REDACTED
Agreement number	REDACTED	REDACTED
Contact info	REDACTED	REDACTED

More info >



Mileage check

Odometer	In miles
Mileage registrations	11
First mileage registration	2018-03-31
Last registration	2024-03-05
Complete history	<a href="#">See info</a>



Registration #1	2018-03-31	16 mi
Registration #2	2021-05-25	19.066 mi
Registration #3	2021-06-30	19.444 mi
Registration #4	2021-07-31	19.777 mi
Registration #5	2021-08-31	20.111 mi
Registration #6	2022-03-10	23.136 mi
Registration #7	2022-04-30	23.444 mi
Registration #8	2022-05-31	23.777 mi
Registration #9	2022-06-30	24.111 mi
Registration #10	2022-07-31	24.444 mi
Registration #11	2022-08-31	24.777 mi

More info >



Car features

The PEUGEOT factory car options list is only available in the premium report.

S0225	Air conditioning
S0295	
S0482	
S0501	
S0566	
S0567	
S0569	

View the complete PEUGEOT factory list for this vehicle [here](#).

More info >

Safety ratings

NCAP rating	★★★★★
Adult	88%
Children	78%
Pedestrian	61%
Safety systems	83%
Overall rating	80%
Video	<a href="#">see crash video</a>



Dimensions & weight

Width	1615 mm
Height	1460 mm
Length	3475 mm
Wheel base	2340 mm
Kerb weight	865 kg
Max. allowed weight	1240 kg

Additional information

Fuel tank capacity	35 l
Fuel delivery	Multi-Point Injection
Number of doors	3
Number of seats	4

<b>Number of axles</b>	2
<b>Engine number</b>	B2220060996